

SAFETY AND DUST BARRIERS:
 CONTRACTOR SHALL CONSTRUCT AND MAINTAIN A TEMPORARY SAFETY AND DUST BARRICADE TO FENCE OFF CONSTRUCTION AREAS FROM THE REST OF FTZ AS SHOWN ON THE PLAN FOR THE DURATION OF CONSTRUCTION. THE BARRICADE SHALL BE CONSTRUCTED OUT OF A 6 FEET HIGH CHAINLINK FENCE FOR SAFETY AND A 20-FOOT HEIGHT GEOTEXTILE FABRIC BARRIER FOR DUST CONTROL. THE SAFETY AND DUST BARRIER SHALL BE EXTENDED FROM FLOOR SURFACE TO THE BOTTOM OF ROOF TRUSS AND FROM ONE END OF WALL TO OTHER END.

REQUIREMENTS FOR THE BARRICADE ARE AS FOLLOWS:

(1) SAFETY BARRIER: A CONTINUOUS 6 FEET HIGH GALVANIZED CHAINLINK FENCE CONTINUOUS FROM WALL TO WALL SECURED IN MOVABLE STEEL POSTS SET IN STEEL SLEEVES EMBEDDED INTO CONCRETE FLUSH TO EXISTING ASPHALT CONCRETE PAVEMENT. THE CHAINLINK FENCE, UPON COMPLETION OF THE WORK, SHALL BE DISMANTLED, REFURBISHED AND MOVED TO AN AREA IN THE WAREHOUSE DESIGNATED BY FTZ. THE CHAINLINK FENCE SHALL BECOME THE PROPERTY OF FTZ. ALL HOLES AND SLEEVES SHALL BE PLUGGED AND PATCHED WITH CONCRETE TO PROVIDE A FLUSH AND SMOOTH SURFACE.

(2) DUST BARRIER: A 20-FOOT HEIGHT DUST BARRIER MADE OUT OF HEAVY DUTY GEOTEXTILE FABRIC (FIBER REINFORCED BLACK CLOTH) MOUNTED ON 4 X WOOD FRAME OR STEEL POST FIRMLY ANCHOR TO THE FLOOR AND ROOF STRUCTURE, COMPLETELY SEPARATE CONSTRUCTION AREA FROM THE REST OF THE WAREHOUSE. CONTRACTOR SHALL BE RESPONSIBLE FOR UPKEEPING THE DUST BARRIER DURING THE CONSTRUCTION, REMOVE AND DISPOSE THE BARRIER UPON COMPLETION OF THE WORK. CONTRACTOR SHALL REMOVE THE DUST BARRIER, TEMPORARY FRAMING AND BRACING, HANGING RODS, POSTS, CONNECTORS, ATTACHMENT FROM THE POSTS AND STRUCTURE AND RESTORE THE STRUCTURE TO ITS ORIGINAL CONDITION.

(3) DESIGN OF DUST BARRIER: THE FIBER REINFORCED BLACK CLOTH DUST BARRIER SHALL BE FIRMLY ATTACHED TO 4 X WOOD FRAME OR STEEL POSTS AROUND THE OUTDOOR AIR CONDITIONING EQUIPMENT ENCLOSURE. THE DUST BARRIER AROUND THE MEZZANINE INSIDE THE WAREHOUSE SHALL BE FIRMLY SECURED TO EITHER A 4 X WOOD FRAME ON STEEL POST SYSTEM OR A SUSPENDED ROD AND STEEL CABLE SYSTEM. DUE TO HEIGHT AND THE WEIGHT, CONTRACTOR SHALL AT HIS OWN EXPENSE HIRE A STRUCTURAL ENGINEER CURRENTLY LICENSED IN THE STATE OF HAWAII TO CHECK THE LOAD BEARING CAPACITY OR THE EXISTING STRUCTURE AND TO PROVIDE DESIGN FOR THE INSTALLATION OF DUST BARRIER INSIDE THE FTZ WAREHOUSE PRIOR TO THE INSTALLATION.

SEE ENLARGED PLANS
 A1/B3
 A2.08

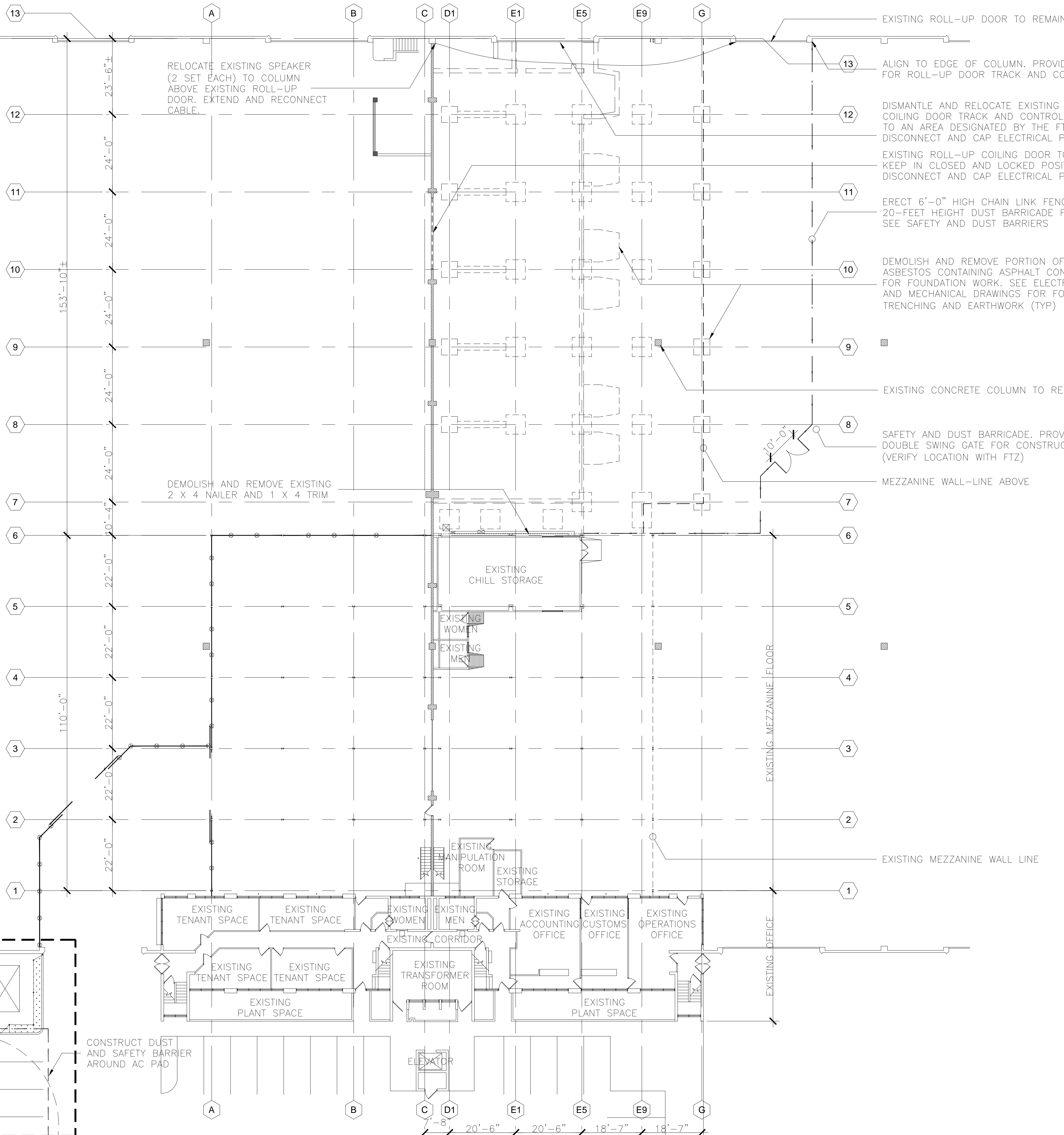

- EXISTING ROLL-UP DOOR TO REMAIN
- ALIGN TO EDGE OF COLUMN. PROVIDE CLEARANCE SPACE FOR ROLL-UP DOOR TRACK AND CONTROL SYSTEM
- DISMANTLE AND RELOCATE EXISTING ROLL-UP COILING DOOR TRACK AND CONTROL SYSTEM TO AN AREA DESIGNATED BY THE FTZ. DISCONNECT AND CAP ELECTRICAL POWER
- EXISTING ROLL-UP COILING DOOR TO REMAIN. KEEP IN CLOSED AND LOCKED POSITION. DISCONNECT AND CAP ELECTRICAL POWER
- ERECT 6'-0" HIGH CHAIN LINK FENCE AND A 20-FOOT HEIGHT DUST BARRICADE FROM GROUND UP. SEE SAFETY AND DUST BARRIERS
- DEMOLISH AND REMOVE PORTION OF EXISTING ASPHALT CONTAINING ASPHALT CONCRETE PAVEMENT FOR FOUNDATION WORK. SEE ELECTRICAL, STRUCTURAL AND MECHANICAL DRAWINGS FOR FOUNDATION EXCAVATION, TRENCHING AND EARTHWORK (TYP)
- EXISTING CONCRETE COLUMN TO REMAIN
- SAFETY AND DUST BARRICADE. PROVIDE DOUBLE SWING GATE FOR CONSTRUCTION. (VERIFY LOCATION WITH FTZ)
- MEZZANINE WALL-LINE ABOVE
- EXISTING MEZZANINE FLOOR
- EXISTING MEZZANINE WALL LINE

ABBREVIATIONS:			
AC	AIR CONDITIONING	OD	OUTSIDE DIAMETER
ACM	ASBESTOS CONTAINING MATERIALS	OC	ON CENTER
AFF	ABOVE FINISH FLOOR	RM	ROOM
FCU	FAN COIL UNIT	TYP	TYPICAL
FD	FLOOR DRAIN		
FTZ	FOREIGN TRADE ZONE		
MIN	MINIMUM		

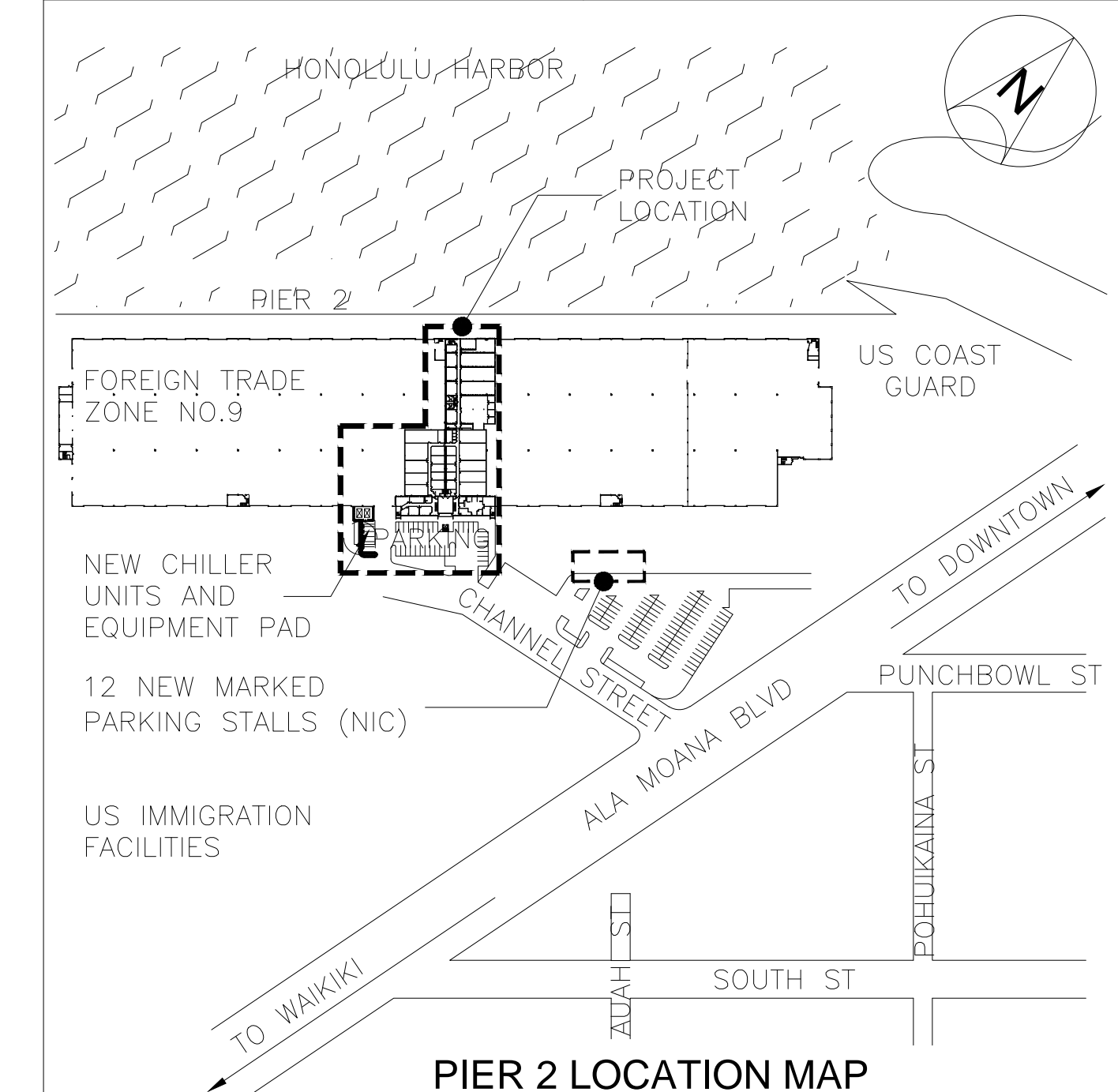

REVISION NO.	SYMBOL	DESCRIPTION	SHT. OF	DATE

LOU CHAK CHAN
 LICENSED PROFESSIONAL ARCHITECT
 NO. 5401
 HAWAII, U.S.A.

DEPARTMENT OF BUSINESS,
 ECONOMIC DEVELOPMENT AND TOURISM
 STATE OF HAWAII

PIER 2 WAREHOUSE AND OFFICE IMPROVEMENTS
 AT FOREIGN TRADE ZONE NO. 9
 HONOLULU, OAHU, HAWAII

GROUND FLOOR DEMOLITION PLAN
 LOCATION MAP, AND SAFETY BARRIER

PROJECT NO.: FTZ001
 SHEET: A1.01

DESIGNED BY: JW
 CHECKED BY: LC
 DATE: OCT 2003

DRAWN BY: JW
 APPROVED BY: LC
 OF 65 SHEETS

A1 GROUND FLOOR DEMOLITION PLAN

SCALE
 1/16" = 1'-0"

LICENSE EXPIRATION DATE: APR 30, 2004

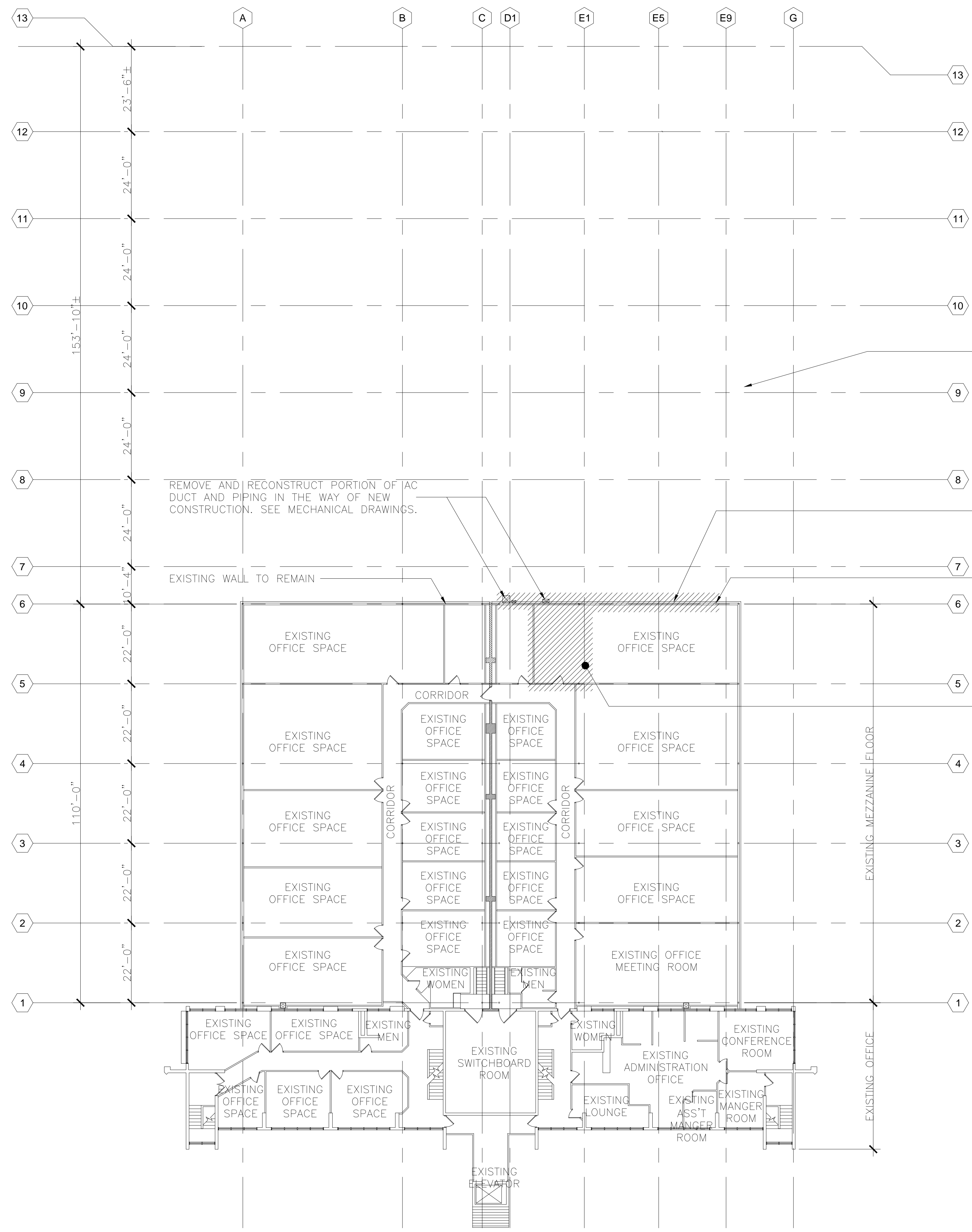

EXISTING CONCRETE COLUMN TO REMAIN (TYP)

ADJUST AND REPLACE EXISTING AC DUCTS, SUPPORT STEEL BRACKETS, ELECTRICAL CONDUITS, AND PIPINGS TO FIT NEW CONSTRUCTION. SEE MECHANICAL DRAWINGS.

DEMOLISH AND REMOVE PORTION OF EXISTING INSULATION WALL, EXISTING STRUCTURAL STEEL, PIPE COLUMNS, AND FRAME NOT IN THE WAY OF NEW CONSTRUCTION TO REMAIN. SEE STRUCTURAL DRAWINGS. (TYP)

DEMOLISH AND REMOVE PORTION OF EXISTING SUSPENDED CEILING SYSTEM, GYPSUM BOARD WALL, FLOORING, WALL BASE, DOORS AND DOOR FRAMES, AIR CONDITIONING, AND ELECTRICAL SYSTEM.

REVISION NO.	SYMBOL	DESCRIPTION	SHT. OF	DATE
DEPARTMENT OF BUSINESS, ECONOMIC DEVELOPMENT AND TOURISM STATE OF HAWAII PIER 2 WAREHOUSE AND OFFICE IMPROVEMENTS AT FOREIGN TRADE ZONE NO. 9 HONOLULU, OAHU, HAWAII MEZZANINE FLOOR DEMOLITION PLAN				
		LOU CHAN & ASSOCIATES, INC.		
PROJECT NO.: FTZ001		SHEET: A1.02		
DESIGNED BY: JW	CHECKED BY: LC	DATE: OCT 2003		
DRAWN BY: JW	APPROVED BY: LC	OCT 2003		
LICENSE EXPIRATION DATE: APR 30, 2004		6 OF 65 SHEETS		

A1 MEZZANINE FLOOR DEMOLITION PLAN

SCALE
1/16" = 1'-0"

C:\2003\Per 2 Warehouse and Office Improvements - BDOT\ADN\Draw\102-mezz-demolition.dwg DEC 11, 2003 9:05AM

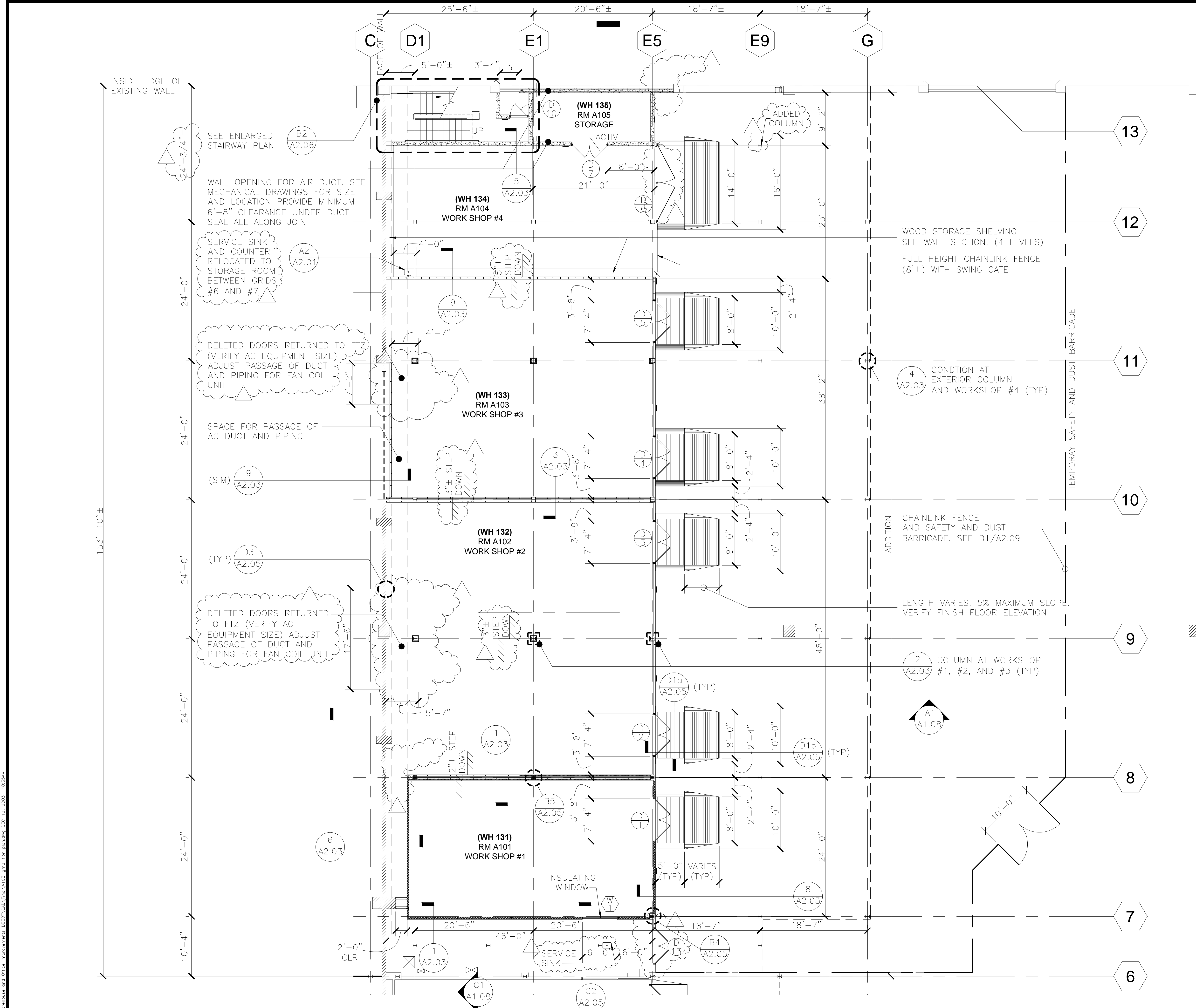

FLOOR AREA TABULATION

EXISTING SPACE	FLOOR AREA	TOTAL
GROUND FLOOR		
COOL STORAGE	1,078 S.F.	
WOMEN'S TOILET	95 S.F.	
MEN'S TOILET	100 S.F.	
OFFICE	6,054 S.F.	
GROUND FLOOR TOTAL AREA		7,327 S.F.
MEZZANINE		
EXISTING OFFICE	21,237 S.F.	
MEZZANINE FLOOR TOTAL AREA		21,237 S.F.
ADDITION SPACE	FLOOR AREA	TOTAL
ADDITION GROUND FLOOR		
RM A101-WORK SHOP #1	1,044 S.F.	
RM A102-WORK SHOP #2	2,208 S.F.	
RM A103-WORK SHOP #3	1,756 S.F.	
RM A104-WORK SHOP #4	1,058 S.F.	
STAIRWELL	252 S.F.	
RM A105-STORAGE	168 S.F.	
GROUND FLOOR TOTAL AREA		6,486 S.F.
EXISTING OFFICE MEZZANINE FLOOR		
RM 211	1,186 S.F.	
RM 211-A	32 S.F.	
RM 211-B	34 S.F.	
RM 211-C	34 S.F.	
RM 211-D	32 S.F.	
CORRIDOR	117 S.F.	
EXISTING MEZZANINE FLOOR		1,435 S.F.
TOTAL RENOVATION AREA		1,435 S.F.
ADDITION MEZZANINE FLOOR		
RM A201 (ELECTRICAL ROOM)	201 S.F.	
RM A202	1,404 S.F.	
RM A203	1,404 S.F.	
RM A204	1,404 S.F.	
RM A205	1,404 S.F.	
RM A206	1,404 S.F.	
RM A207	893 S.F.	
RM A208	482 S.F.	
STAIRWELL	247 S.F.	
RM A209	237 S.F.	
RM A210	432 S.F.	
RM A211	432 S.F.	
RM A212	432 S.F.	
RM A213	432 S.F.	
RM A214 (RESTROOM)	432 S.F.	
RM A215	155 S.F.	
CORRIDOR	960 S.F.	
MEZZANINE FLOOR TOTAL AREA		12,355 S.F.

NOTE: FLOOR AREA TABULATION IS FOR OWNER'S REFERENCE ONLY.
 ROOM NUMBER DESIGNATION: ROOM NUMBERS (A101, A201, ETC.) USED THROUGHOUT THE PLAN ARE FOR DESIGN REFERENCE ONLY. DESIGNATED ROOM NUMBERS AS INSTALLED (WH 131, RM 256, ETC.) ARE INDICATED IN BOLD AND WITHIN PARENTHESIS ON FLOOR PLANS A1.03 AND A1.04.

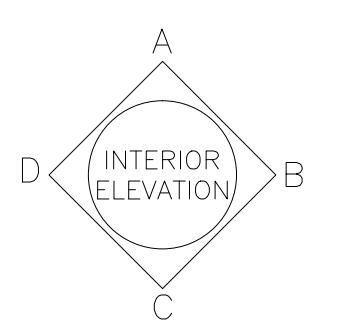

AS BUILT DRAWINGS	8/4/05			
REVISION NO.	SYMBOL	DESCRIPTION	SHT. OF	DATE
DEPARTMENT OF BUSINESS, ECONOMIC DEVELOPMENT AND TOURISM STATE OF HAWAII PIER 2 WAREHOUSE AND OFFICE IMPROVEMENTS AT FOREIGN TRADE ZONE NO. 9 HONOLULU, OAHU, HAWAII				
LOU CHAK CHAN LICENSED PROFESSIONAL ARCHITECT NO. 5401 HAWAII, U.S.A.				
THIS WORK WAS PREPARED BY ME OR UNDER MY SUPERVISION. LICENSE EXPIRATION DATE: APR 30, 2004				
LOU CHAN & ASSOCIATES, INC.		PROJECT NO.: FTZ001		SHEET A1.03
DESIGNED BY: JW	CHECKED BY: LC	DATE: OCT 2003		
DRAWN BY: JW	APPROVED BY: LC	OF 65 SHEETS		

A1 GROUND FLOOR FLOOR PLAN

SCALE
1/8" = 1'-0"

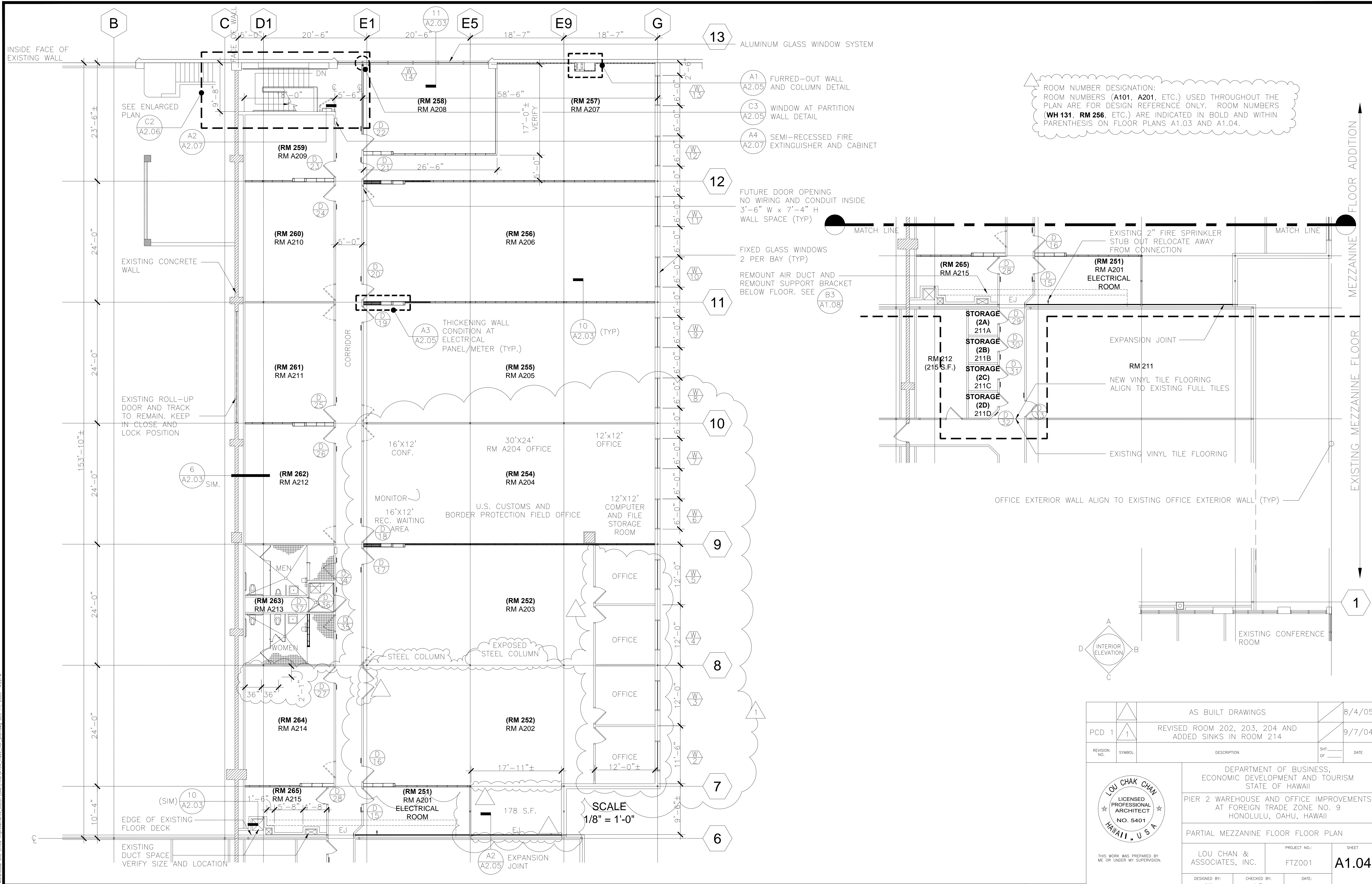

ROOM NUMBER DESIGNATION: ROOM NUMBERS (A101, A201, ETC.) USED THROUGHOUT THE PLAN ARE FOR DESIGN REFERENCE ONLY. ROOM NUMBERS (WH 131, RM 256, ETC.) ARE INDICATED IN BOLD AND WITHIN PARENTHESIS ON FLOOR PLANS A1.03 AND A1.04.

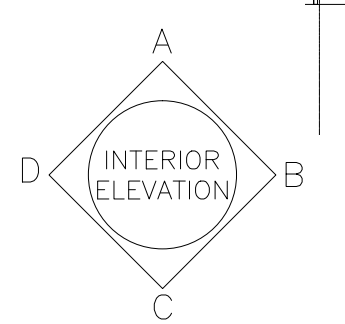

AS BUILT DRAWINGS	8/4/05
PCD 1 1 REVISED ROOM 202, 203, 204 AND ADDED SINKS IN ROOM 214	9/7/04
REVISION NO. SYMBOL DESCRIPTION	SHT. OF DATE

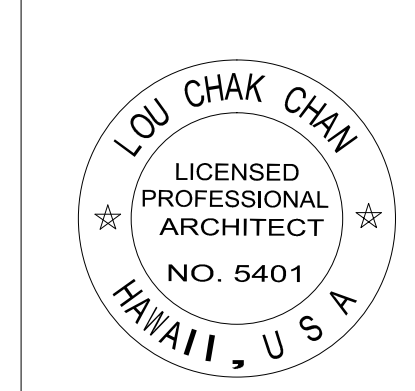

DEPARTMENT OF BUSINESS, ECONOMIC DEVELOPMENT AND TOURISM
STATE OF HAWAII
PIER 2 WAREHOUSE AND OFFICE IMPROVEMENTS
AT FOREIGN TRADE ZONE NO. 9
HONOLULU, OAHU, HAWAII

PARTIAL MEZZANINE FLOOR FLOOR PLAN

LOU CHAN & ASSOCIATES, INC. PROJECT NO.: FTZ001 SHEET A1.04

DESIGNED BY: JW CHECKED BY: LC DATE: OCT 2003
DRAWN BY: JW APPROVED BY: LC

LICENSE EXPIRATION DATE: APR. 30, 2004

A1 PARTIAL MEZZANINE FLOOR FLOOR PLAN

SCALE 1/8" = 1'-0"

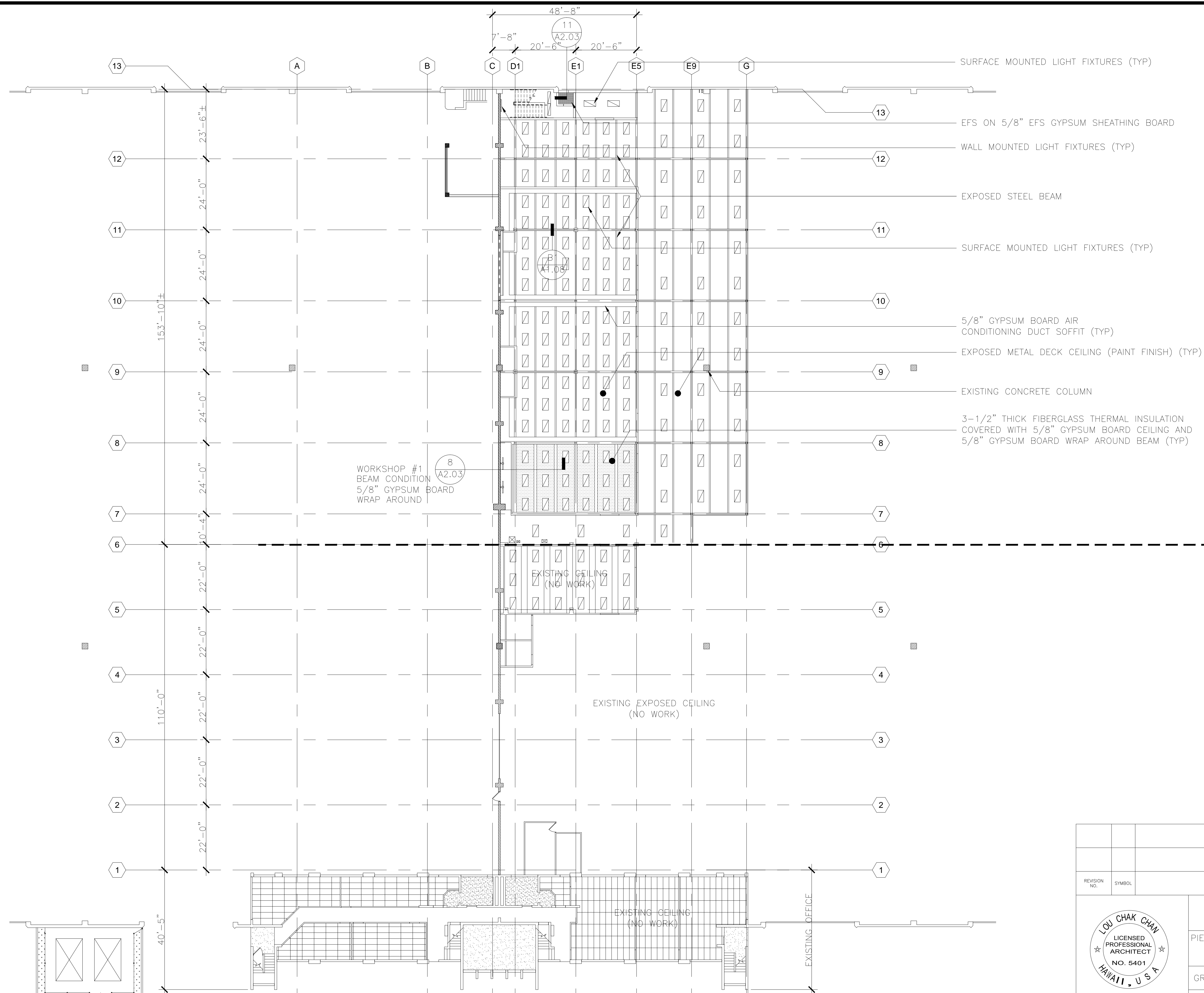

EXISTING GROUND FLOOR CEILING

GROUND FLOOR CEILING ADDITION

REVISION NO.	SYMBOL	DESCRIPTION	SHT. OF	DATE

LOU CHAK CHAN
LICENSED PROFESSIONAL ARCHITECT
NO. 5401
HAWAII, U.S.A.

THIS WORK WAS PREPARED BY ME OR UNDER MY SUPERVISION.

DEPARTMENT OF BUSINESS,
ECONOMIC DEVELOPMENT AND TOURISM
STATE OF HAWAII

PIER 2 WAREHOUSE AND OFFICE IMPROVEMENTS
AT FOREIGN TRADE ZONE NO. 9
HONOLULU, OAHU, HAWAII

GROUND FLOOR REFLECTED CEILING PLAN

DESIGNED BY: JW	CHECKED BY: LC	DATE: OCT 2003	PROJECT NO.: FTZ001	SHEET A1.05
DRAWN BY: JW	APPROVED BY: LC			9 OF 65 SHEETS

A1 GROUND FLOOR REFLECTED CEILING PLAN

SCALE
1/16" = 1'-0"

C:\2003\Per 2 Warehouse and Office Improvements - BDOT\CAD\Title\A105_gnd_ceilng.dwg DEC 11, 2003 - 4:13PM

SUSPENDED GYPSUM BOARD CEILING TO MATCH CORRIDOR CEILING HEIGHT. PAINT FINISH. (TYP)

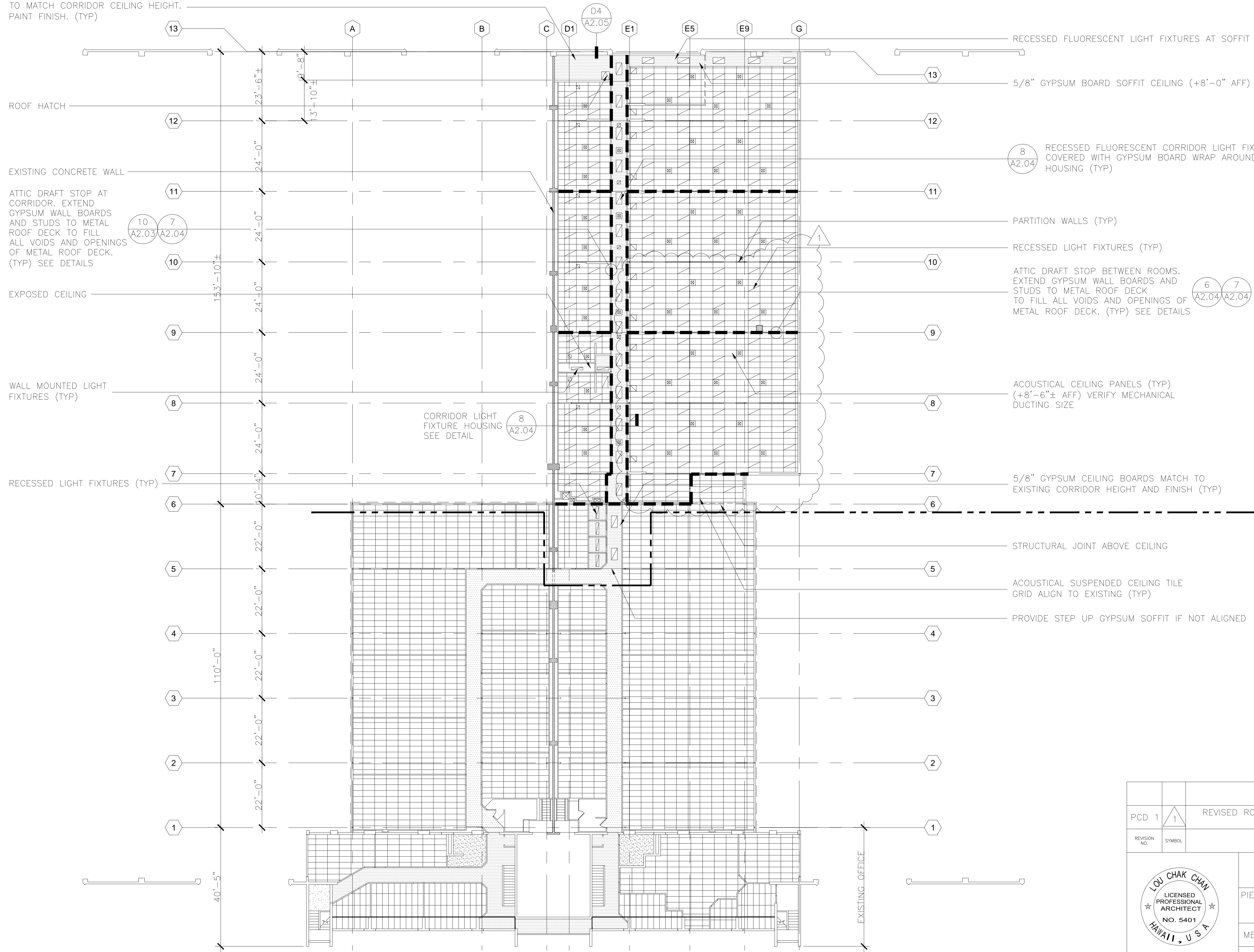

ROOF HATCH

EXISTING CONCRETE WALL

ATTIC DRAFT STOP AT CORRIDOR. EXTEND GYPSUM WALL BOARDS AND STUDS TO METAL ROOF DECK TO FILL ALL VOIDS AND OPENINGS OF METAL ROOF DECK. (TYP) SEE DETAILS

EXPOSED CEILING

WALL MOUNTED LIGHT FIXTURES (TYP)

RECESSED LIGHT FIXTURES (TYP)

RECESSED FLUORESCENT LIGHT FIXTURES AT SOFFIT

5/8" GYPSUM BOARD SOFFIT CEILING (+8'-0" AFF)

RECESSED FLUORESCENT CORRIDOR LIGHT FIXTURES COVERED WITH GYPSUM BOARD WRAP AROUND HOUSING (TYP)

PARTITION WALLS (TYP)

RECESSED LIGHT FIXTURES (TYP)

ATTIC DRAFT STOP BETWEEN ROOMS. EXTEND GYPSUM WALL BOARDS AND STUDS TO METAL ROOF DECK TO FILL ALL VOIDS AND OPENINGS OF METAL ROOF DECK. (TYP) SEE DETAILS

ACOUSTICAL CEILING PANELS (TYP) (+8'-6"± AFF) VERIFY MECHANICAL DUCTING SIZE

5/8" GYPSUM CEILING BOARDS MATCH TO EXISTING CORRIDOR HEIGHT AND FINISH (TYP)

MEZZANINE CEILING ADDITION

EXISTING MEZZANINE CEILING

PCD 1	1	REVISED ROOM 202, 203, 204 CEILING LAYOUTS	9/7/04
REVISION NO.	SYMBOL	DESCRIPTION	SHT. OF DATE
		DEPARTMENT OF BUSINESS, ECONOMIC DEVELOPMENT AND TOURISM STATE OF HAWAII PIER 2 WAREHOUSE AND OFFICE IMPROVEMENTS AT FOREIGN TRADE ZONE NO. 9 HONOLULU, OAHU, HAWAII	
LOU CHAN & ASSOCIATES, INC.		PROJECT NO.: FTZ001	SHEET A1.06
DESIGNED BY: JW	CHECKED BY: LC	DATE: OCT 2003	10 OF 65 SHEETS
DRAWN BY: JW	APPROVED BY: LC		

A1 MEZZANINE FLOOR REFLECTED CEILING PLAN

SCALE
1/16" = 1'-0"

ROOF HATCH, ADJUST LOCATION TO CLEAR EXISTING STRUCTURE

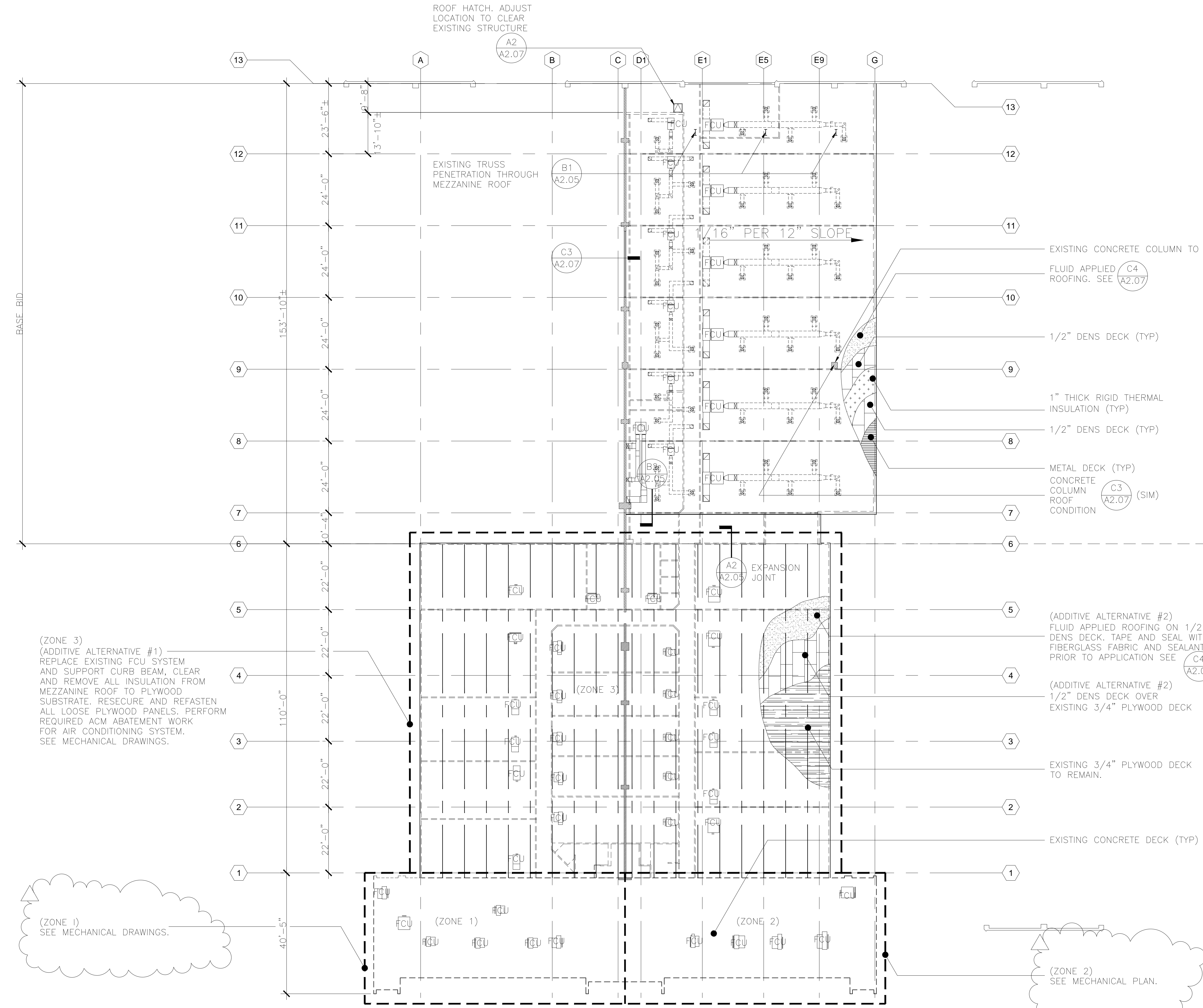

FLUID APPLIED ROOFING NOTE:

- MEZZANINE ADDITION (BASE BID): INSTALL 1/2" THICK DENS DECK IN STAGGERED JOINT OVER 1" THICK RIGID THERMAL INSULATION ON SECOND LAYER OF 1/2" THICK DENS DECK, MECHANICALLY FASTENED TO THE METAL DECK, TAPE AND SEAL DENS DECK SURFACE WITH FIBERGLASS FABRIC AND SEALANT PRIOR TO THE APPLICATION OF FLUID APPLIED ROOFING SYSTEM. SEE DETAIL (C1) (A2.07)
- ALL SURFACES SHALL BE PREPARED IN ACCORDANCE WITH THE MANUFACTURER'S REQUIREMENTS AND ACCEPTABLE TO THE MANUFACTURER'S REPRESENTATIVE.
- ALL JOINTS SHALL BE TIGHT AND STABLE. ALL FASTENERS SHALL BE CORROSION RESISTANT AND SHALL BE FLUSHED WITH THE DECK SURFACE.
- FOR EXISTING MEZZANINE DESIGNATED AS ZONE 3 ON THIS SHEET (ADDITIVE ALTERNATE #2): REMOVE AND DISPOSE ALL EXISTING INSULATION ABOVE EXISTING PLYWOOD DECK. INSTALL DENS DECK DIRECTLY ON EXISTING PLYWOOD DECK. FIELD VERIFY CONDITION AND LOCATION OF EXISTING JOINTS. STAGGER DENS DECK JOINTS WITH EXISTING PLYWOOD DECK JOINTS.
- PROVIDE CHEM CURB AT ALL CONDUIT PENETRATIONS. SEE DETAIL (B3) (A2.07)
- FOR VENT PIPE AND DUCT THRU EXISTING ACM ROOF PANEL, PROVIDE ACM ABATEMENT AND FLASHING PER DETAIL (A1) (A2.07)

MEZZANINE ADDITION
EXISTING MEZZANINE

AS BUILT DRAWINGS		8/4/05
REVISION NO.	SYMBOL	DESCRIPTION
		DEPARTMENT OF BUSINESS, ECONOMIC DEVELOPMENT AND TOURISM STATE OF HAWAII PIER 2 WAREHOUSE AND OFFICE IMPROVEMENTS AT FOREIGN TRADE ZONE NO. 9 HONOLULU, OAHU, HAWAII
MEZZANINE ROOF DECK		PROJECT NO.: FTZ001
LOU CHAN & ASSOCIATES, INC.		SHEET: A1.07
DESIGNED BY: JW	CHECKED BY: LC	DATE: OCT 2003
DRAWN BY: JW	APPROVED BY: LC	11 OF 65 SHEETS

A1 MEZZANINE ROOF DECK

SCALE
1/16" = 1'-0"

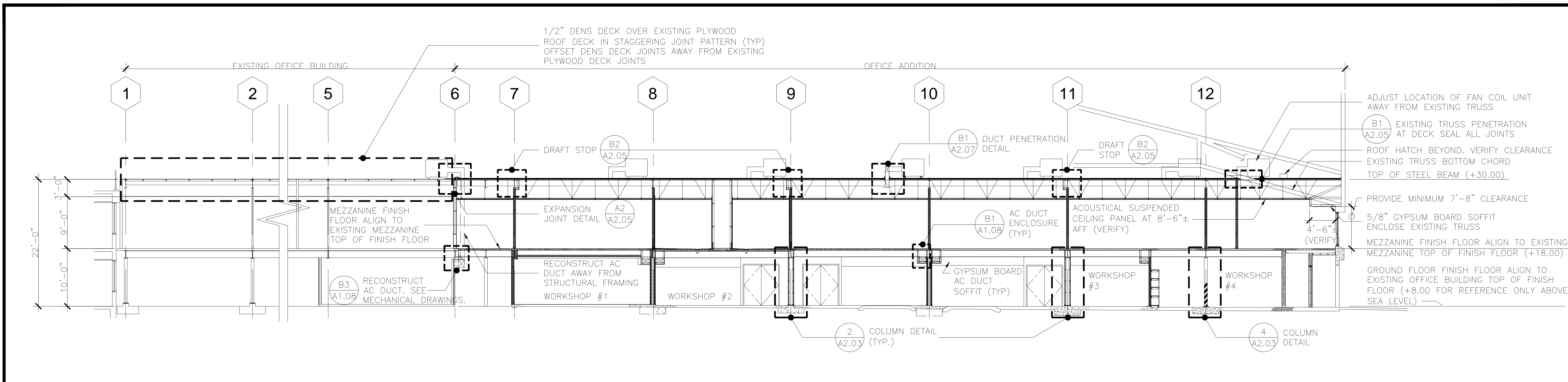

C1 CROSS SECTION

SCALE
1/8" = 1'-0"

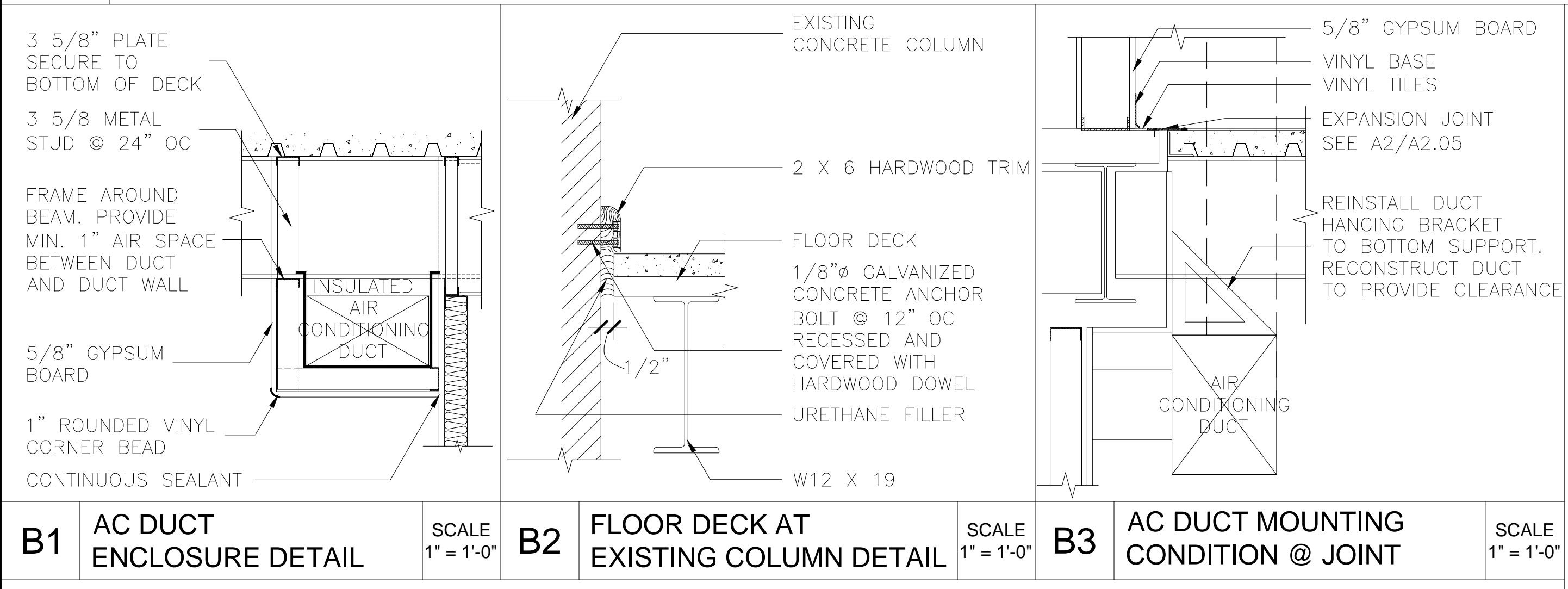

B1 AC DUCT ENCLOSURE DETAIL SCALE 1" = 1'-0"
B2 FLOOR DECK AT EXISTING COLUMN DETAIL SCALE 1" = 1'-0"
B3 AC DUCT MOUNTING CONDITION @ JOINT SCALE 1" = 1'-0"

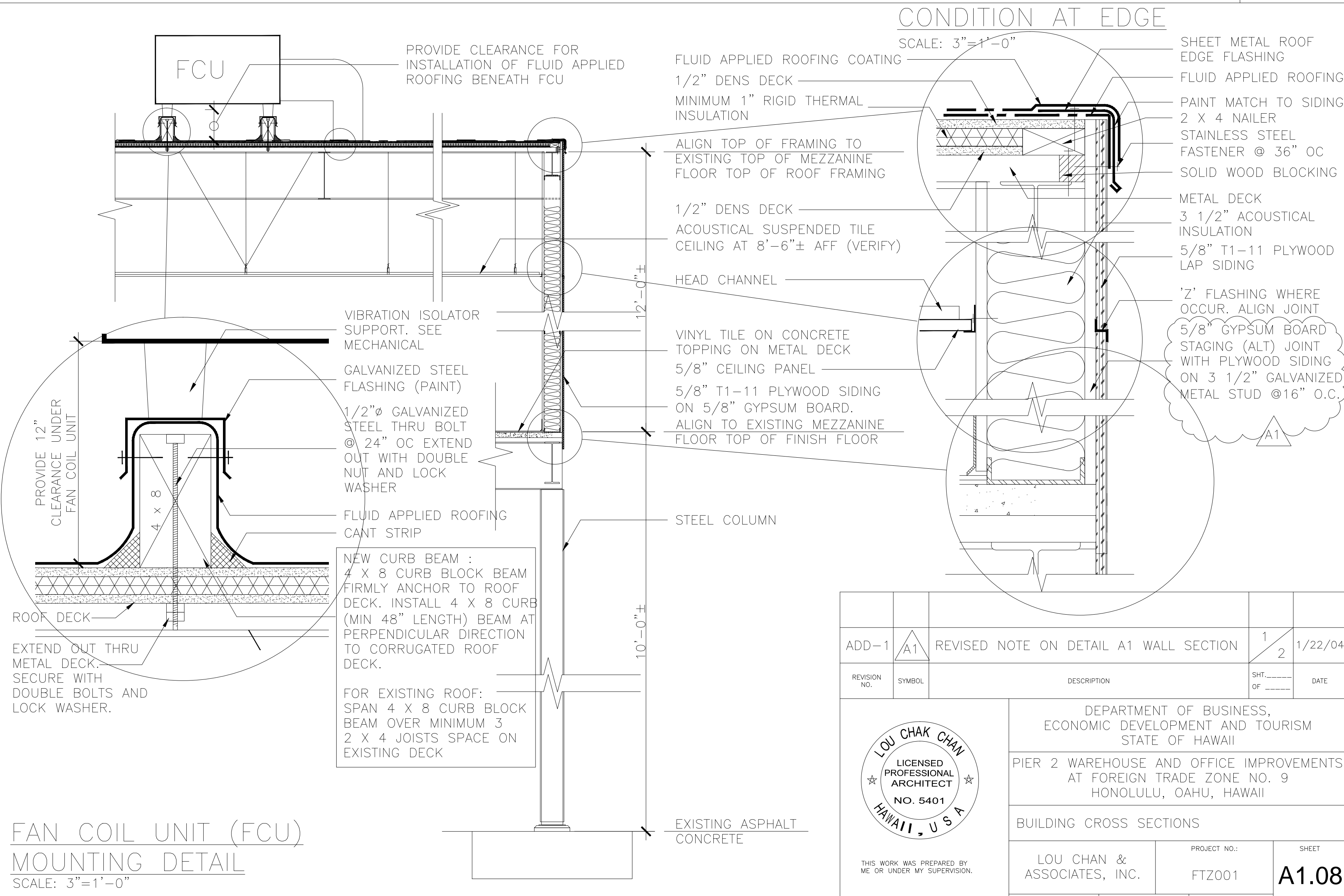

A1 WALL SECTIONS SCALE 3" = 1'-0"
A2 WALL SECTIONS SCALE 1/2" = 1'-0"

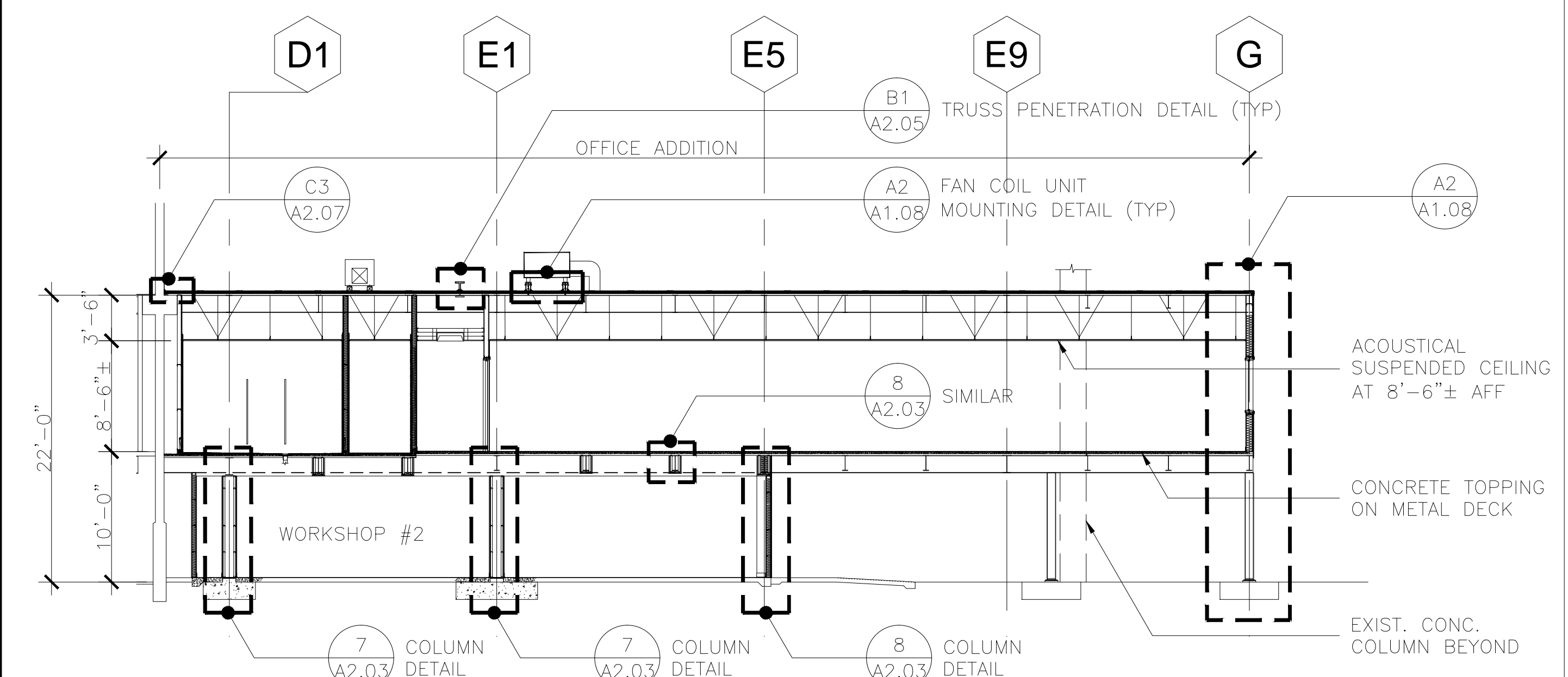

A1 CROSS SECTION

SCALE
1/8" = 1'-0"

SCALE
1/2" = 1'-0"

REVISION NO.	SYMBOL	DESCRIPTION	SHT. OF	DATE
ADD-1	A1	REVISED NOTE ON DETAIL A1 WALL SECTION	1/2	1/22/04

		DEPARTMENT OF BUSINESS, ECONOMIC DEVELOPMENT AND TOURISM STATE OF HAWAII	
		PIER 2 WAREHOUSE AND OFFICE IMPROVEMENTS AT FOREIGN TRADE ZONE NO. 9 HONOLULU, OAHU, HAWAII	
BUILDING CROSS SECTIONS		PROJECT NO.: FTZ001	SHEET A1.08
DESIGNED BY: JW	CHECKED BY: LC	DATE: OCT 2003	OF 65 SHEETS
DRAWN BY: JW	APPROVED BY: LC	LICENSE EXPIRATION DATE: APR 30, 2004	

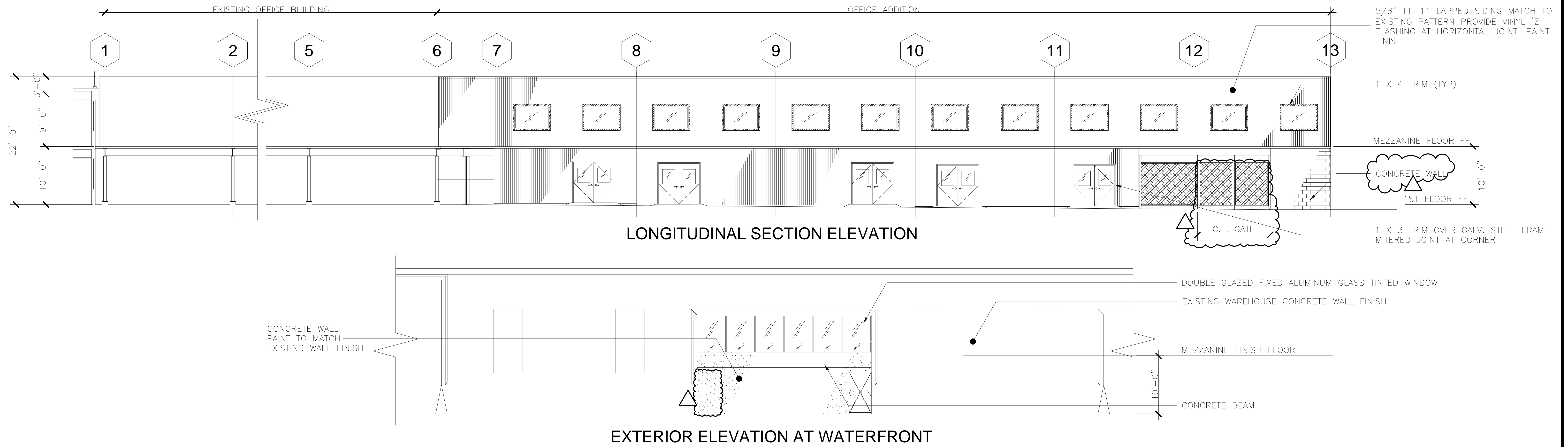

C1 EXTERIOR ELEVATIONS

SCALE
1/8" = 1'-0"

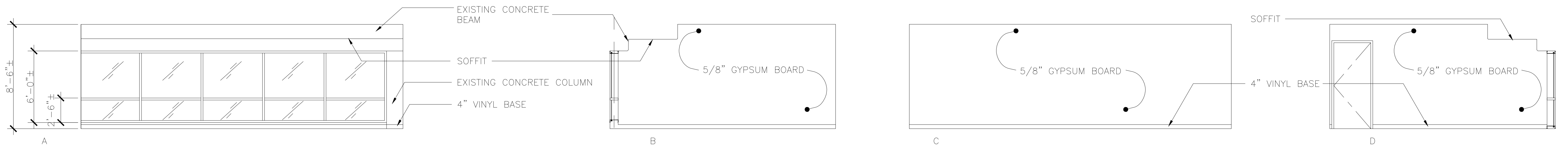

B1 ROOM A208 (CONFERENCE ROOM) INTERIOR ELEVATIONS

SCALE
1/4" = 1'-0"

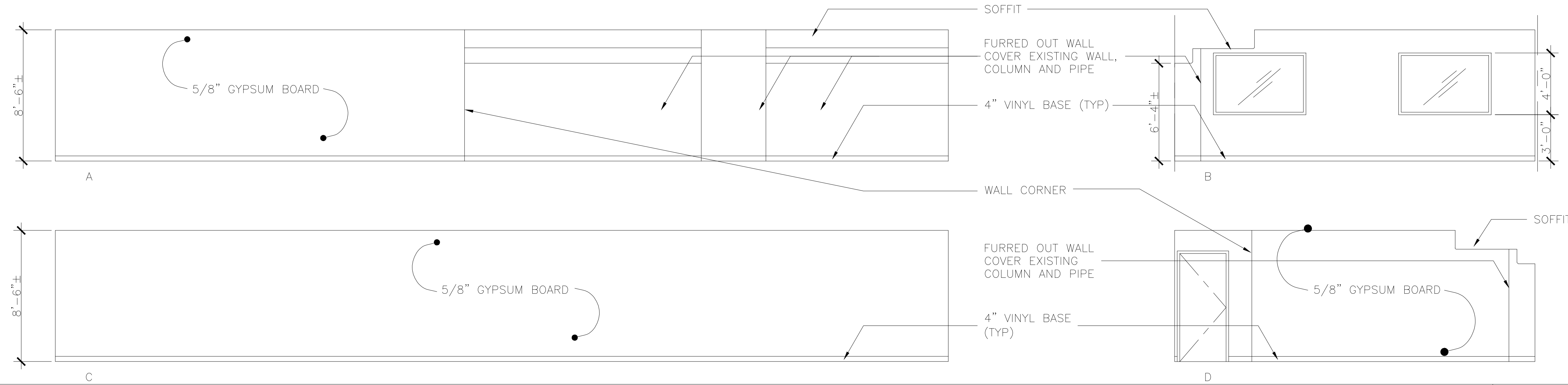

A1 ROOM A207 INTERIOR ELEVATIONS

SCALE
1/4" = 1'-0"

AS BUILT DRAWINGS		8/4/05	
REVISION NO.	SYMBOL	DESCRIPTION	SHT. OF DATE
DEPARTMENT OF BUSINESS, ECONOMIC DEVELOPMENT AND TOURISM STATE OF HAWAII PIER 2 WAREHOUSE AND OFFICE IMPROVEMENTS AT FOREIGN TRADE ZONE NO. 9 HONOLULU, OAHU, HAWAII			
 LOU CHAK CHAN LICENSED PROFESSIONAL ARCHITECT NO. 5401 HAWAII, U.S.A.		PROJECT NO.: FTZ001 SHEET: A1.09	
DESIGNED BY: JW	CHECKED BY: LC	DATE: OCT 2003	13
DRAWN BY: JW	APPROVED BY: LC	OCT 2003	OF 65 SHEETS

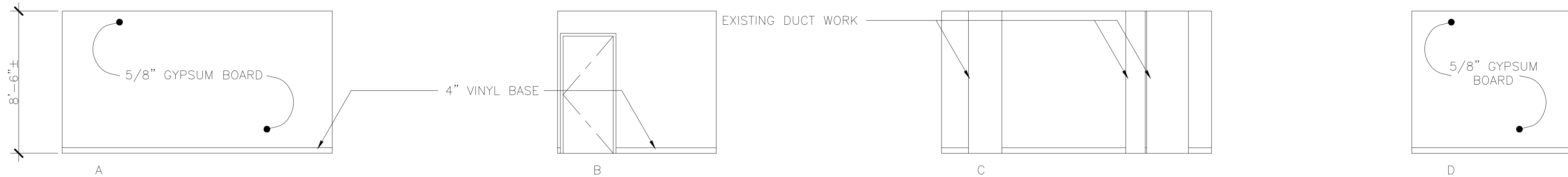

D1 ROOM A215 INTERIOR ELEVATIONS

SCALE
1/4" = 1'-0"

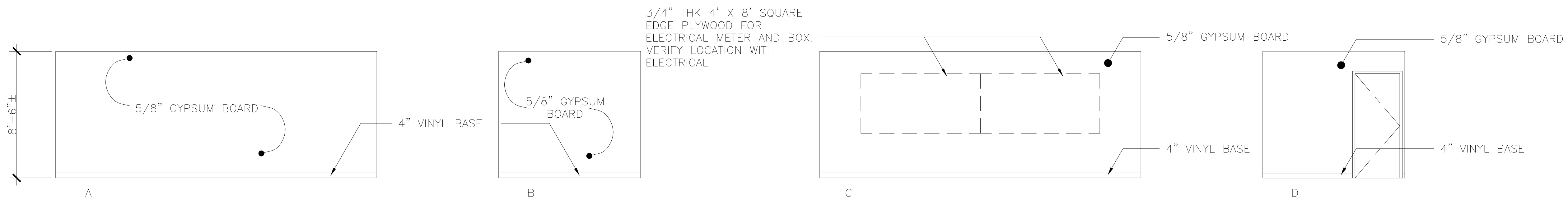

C1 ROOM A201 (ELECTRICAL ROOM) INTERIOR ELEVATIONS

SCALE
1/4" = 1'-0"

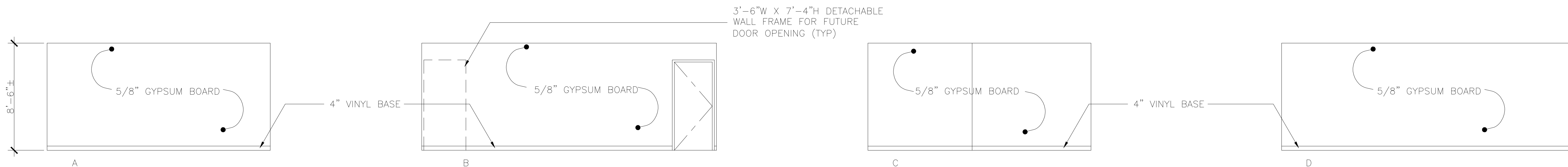

B1 ROOM A209 INTERIOR ELEVATIONS, ROOM A210 TO A212, AND A214 SIMILAR

SCALE
1/4" = 1'-0"

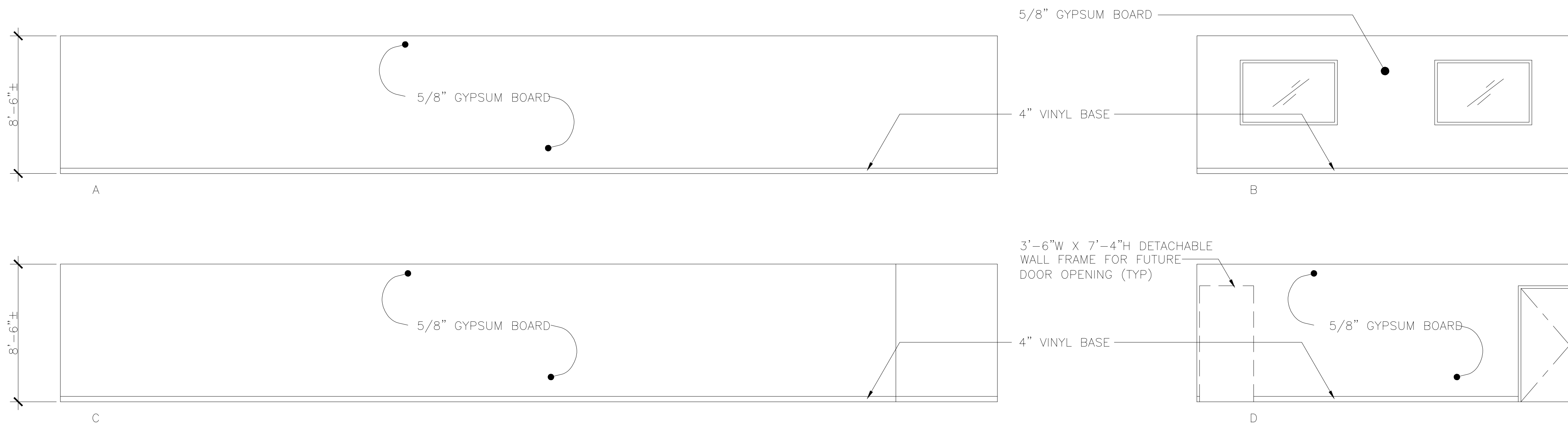

A1 ROOM A204 INTERIOR ELEVATIONS, ROOM A205 AND A206 SIMILAR

SCALE
1/4" = 1'-0"

REVISION NO.	SYMBOL	DESCRIPTION	SHT. OF	DATE

DEPARTMENT OF BUSINESS,
 ECONOMIC DEVELOPMENT AND TOURISM
 STATE OF HAWAII
 PIER 2 WAREHOUSE AND OFFICE IMPROVEMENTS
 AT FOREIGN TRADE ZONE NO. 9
 HONOLULU, OAHU, HAWAII

ROOM INTERIOR ELEVATIONS

LOU CHAN & ASSOCIATES, INC.

PROJECT NO.: FTZ001
 SHEET: **A1.10**

DESIGNED BY: JW
 CHECKED BY: LC
 DATE: OCT 2003

DRAWN BY: JW
 APPROVED BY: LC

LICENSE EXPIRATION DATE: APR. 30, 2004

14 OF 65 SHEETS

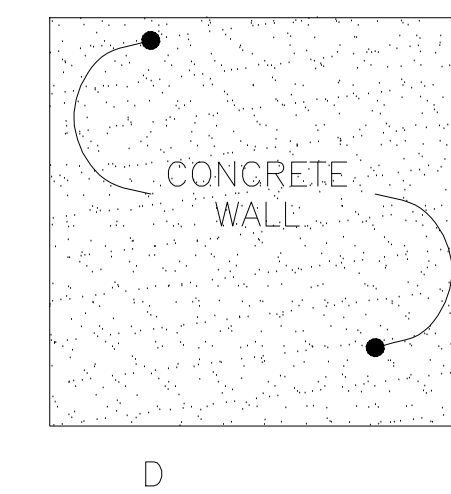
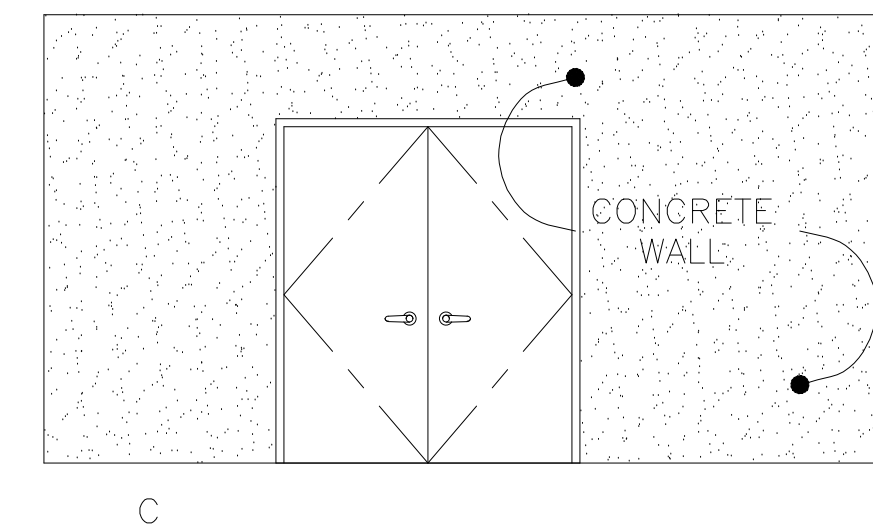
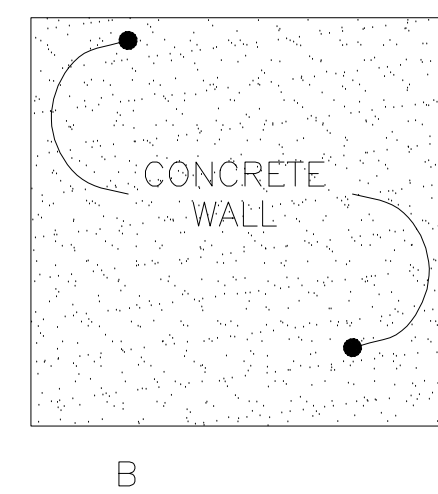
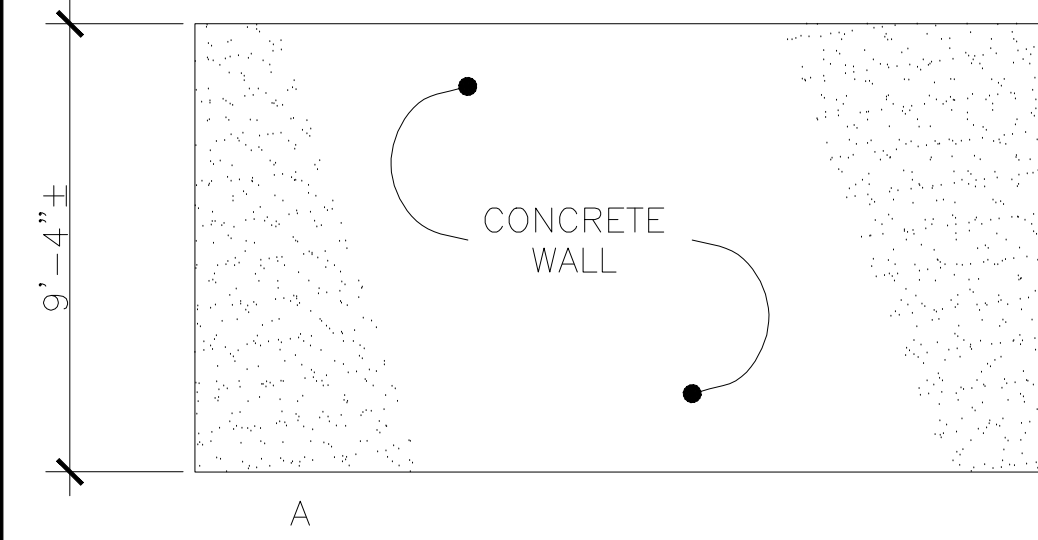

D1 ROOM A105 STORAGE INTERIOR ELEVATIONS

SCALE
1/4" = 1'-0"

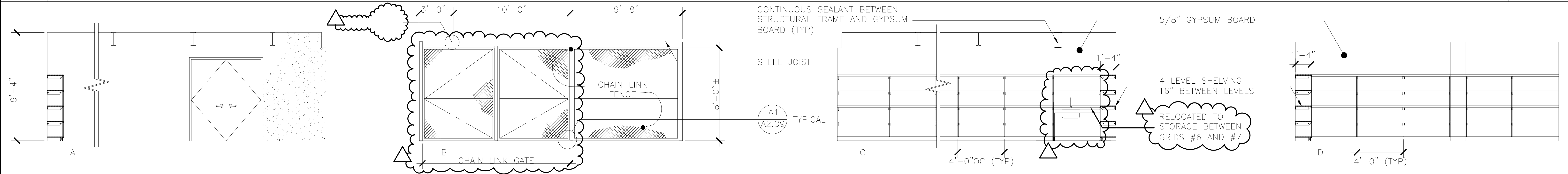

C1 ROOM A104 OPEN WORKSHOP INTERIOR ELEVATIONS

SCALE
1/4" = 1'-0"

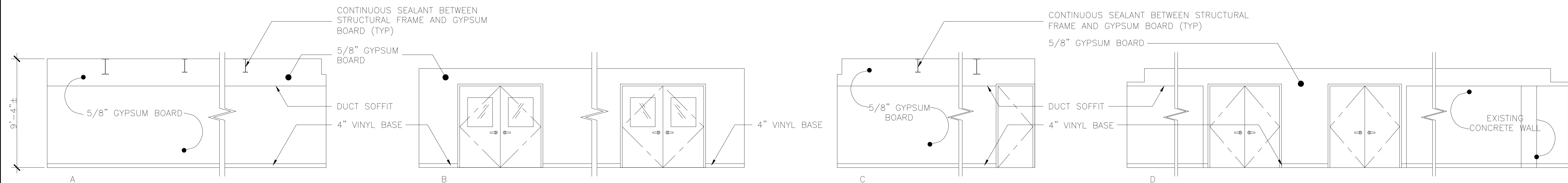

B1 ROOM A102 WORK SHOP #2 INTERIOR ELEVATIONS (WORK SHOP #3 SIMILAR)

SCALE
1/4" = 1'-0"

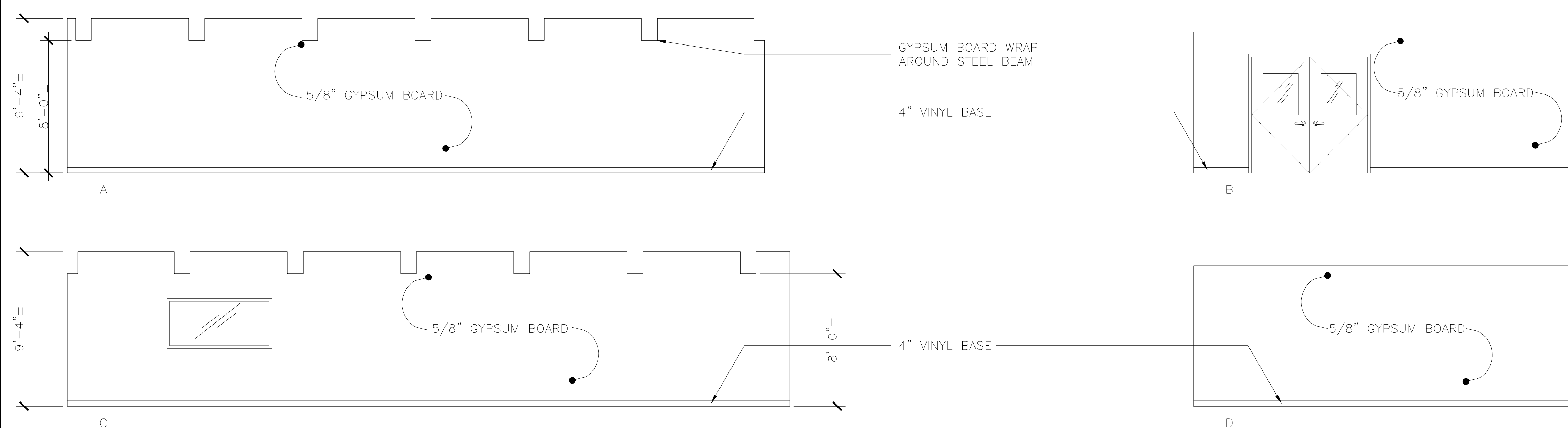

A1 ROOM A101 COOL STORAGE INTERIOR ELEVATIONS

SCALE
1/4" = 1'-0"

AS BUILT DRAWINGS		8/4/05	
REVISION NO.	SYMBOL	DESCRIPTION	SHT. OF DATE
		DEPARTMENT OF BUSINESS, ECONOMIC DEVELOPMENT AND TOURISM STATE OF HAWAII PIER 2 WAREHOUSE AND OFFICE IMPROVEMENTS AT FOREIGN TRADE ZONE NO. 9 HONOLULU, OAHU, HAWAII	
ROOM INTERIOR ELEVATIONS		PROJECT NO.:	SHEET
LOU CHAN & ASSOCIATES, INC.		FTZ001	A1.11
DESIGNED BY: JW	CHECKED BY: LC	DATE:	15
DRAWN BY: JW	APPROVED BY: LC	OCT 2003	OF 65 SHEETS
LICENSE EXPIRATION DATE: APR 30, 2004			

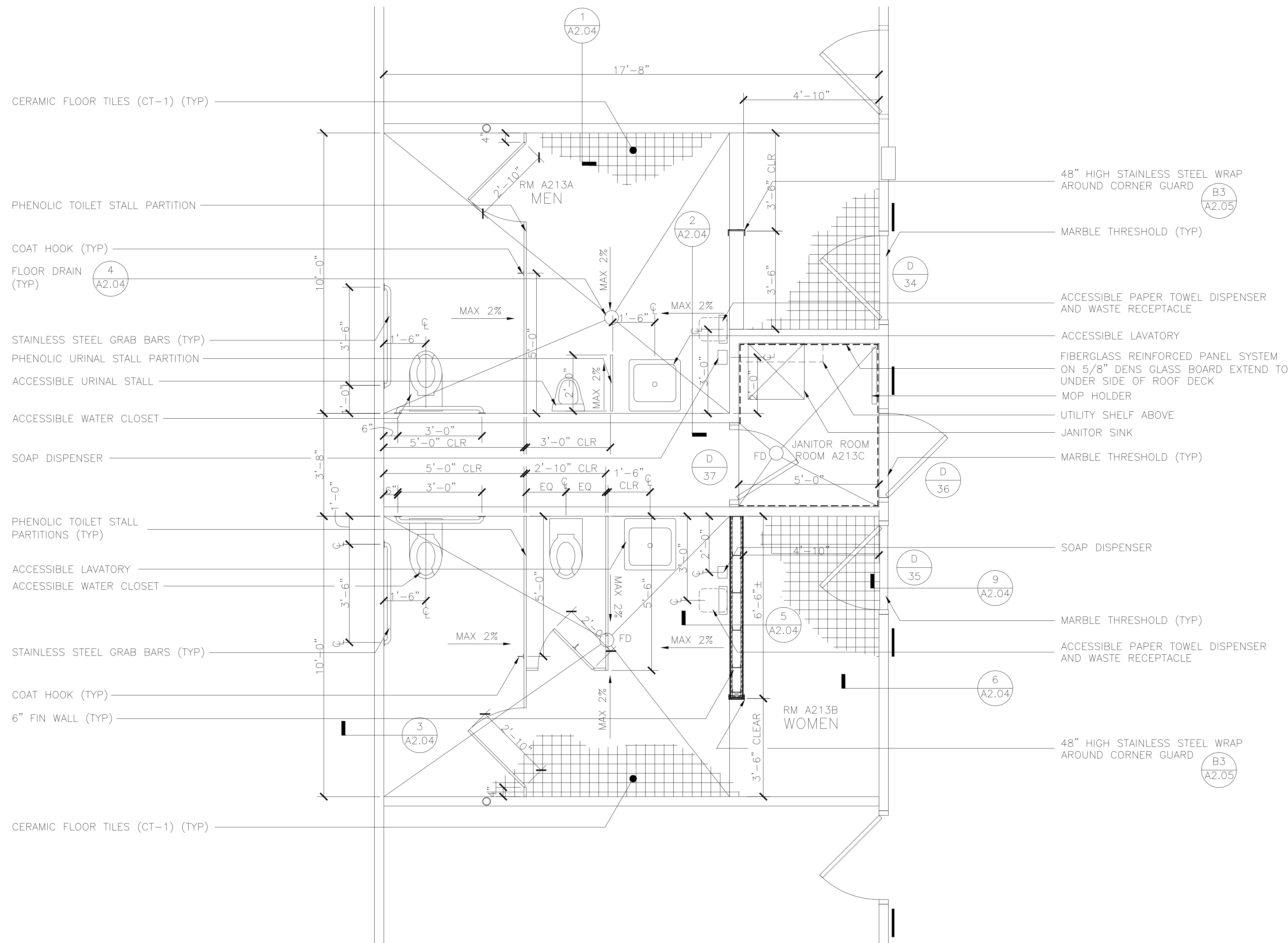

A1 TOILET ROOMS FLOOR PLAN

SCALE
1/2" = 1'-0"

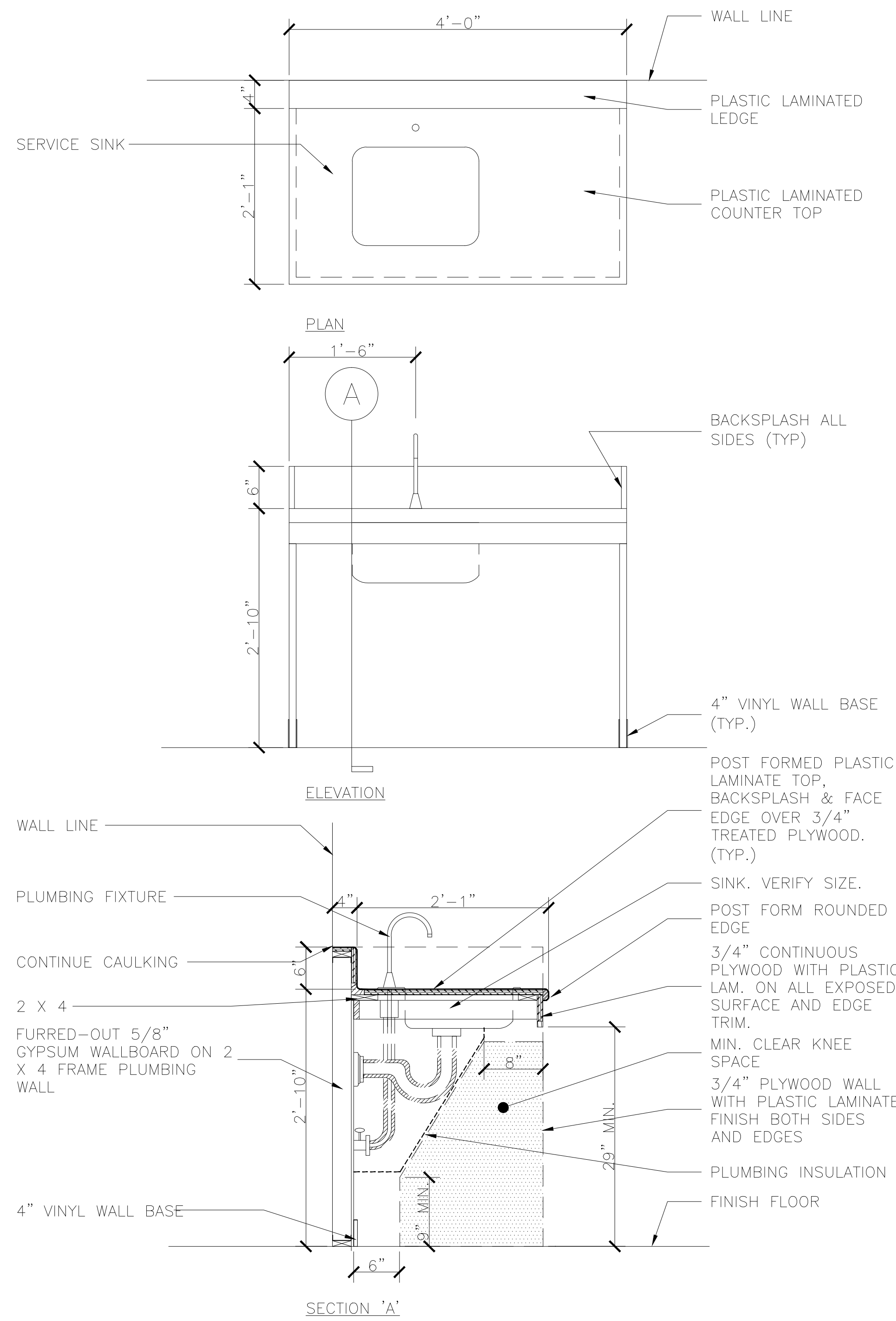

A2 SERVICE SINK AND COUNTER

SCALE
1" = 1'-0"

REVISION NO.	SYMBOL	DESCRIPTION	SHT. OF	DATE
DEPARTMENT OF BUSINESS, ECONOMIC DEVELOPMENT AND TOURISM STATE OF HAWAII PIER 2 WAREHOUSE AND OFFICE IMPROVEMENTS AT FOREIGN TRADE ZONE NO. 9 HONOLULU, OAHU, HAWAII				
ENLARGED TOILET ROOMS PLAN				
DESIGNED BY: JW		CHECKED BY: LC	DATE: OCT 2003	
DRAWN BY: JW		APPROVED BY: LC	PROJECT NO.: FTZ001	SHEET A2.01 OF 65 SHEETS

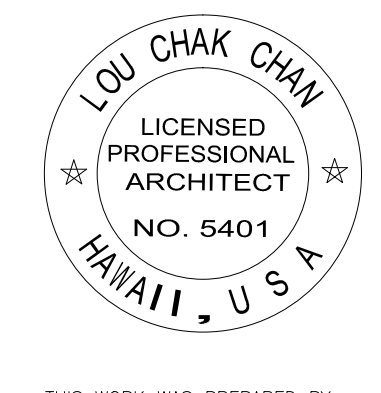

THIS WORK WAS PREPARED BY ME OR UNDER MY SUPERVISION.
 LICENSE EXPIRATION DATE: APR 30, 2004

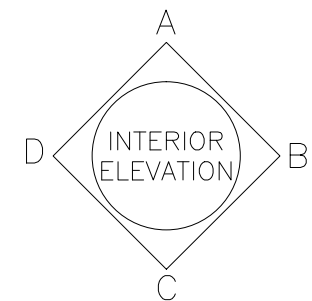

C:\2003\2003\2 Warehouse and Office Improvements - BIDD\CAD\Email\A201 - Job - plan.dwg DEC. 11, 2003 9:40AM

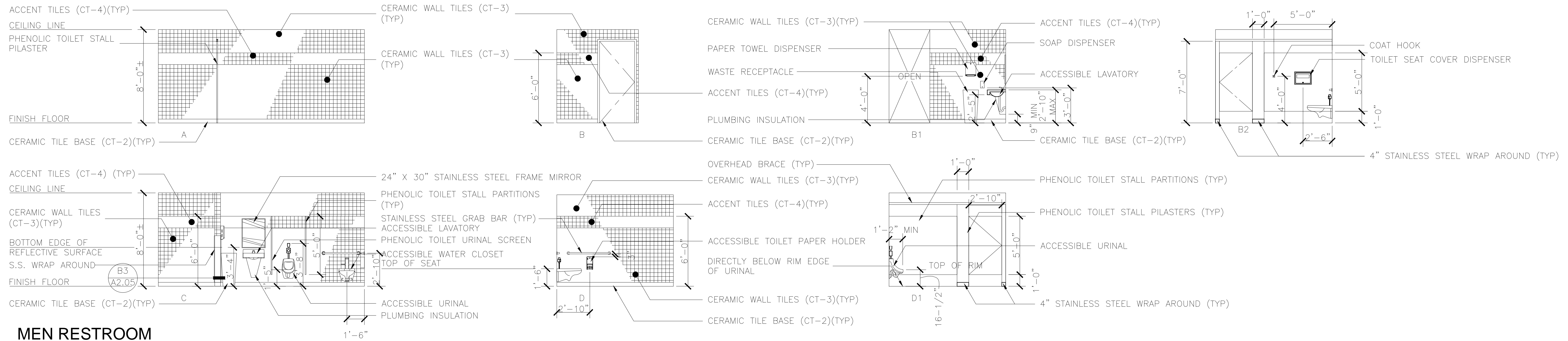

MEN RESTROOM

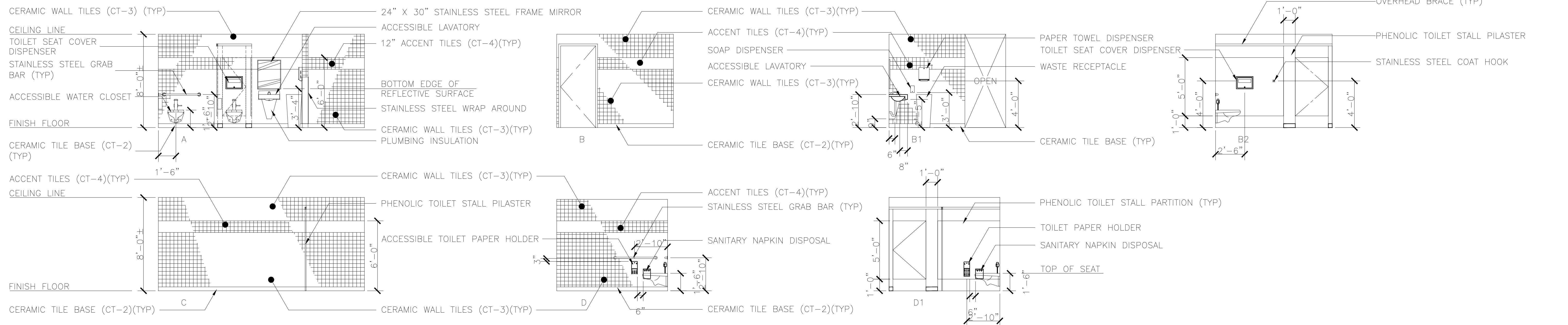

WOMEN RESTROOM

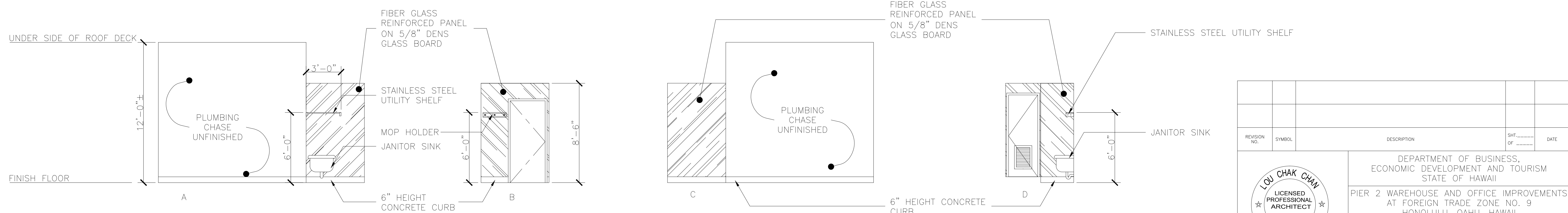

JANITOR ROOM AND PLUMBING CHASE

A1 INTERIOR ELEVATIONS

SCALE
1/4" = 1'-0"

REVISION NO.	SYMBOL	DESCRIPTION	SHT. OF	DATE

LOU CHAK CHAN
LICENSED PROFESSIONAL ARCHITECT
NO. 5401
HAWAII, U.S.A.

DEPARTMENT OF BUSINESS,
ECONOMIC DEVELOPMENT AND TOURISM
STATE OF HAWAII

PIER 2 WAREHOUSE AND OFFICE IMPROVEMENTS
AT FOREIGN TRADE ZONE NO. 9
HONOLULU, OAHU, HAWAII

TOILET ROOMS INTERIOR ELEVATIONS		PROJECT NO.: FTZ001	SHEET A2.02
DESIGNED BY: JW	CHECKED BY: LC	DATE: OCT 2003	
DRAWN BY: JW	APPROVED BY: LC		17 OF 65 SHEETS

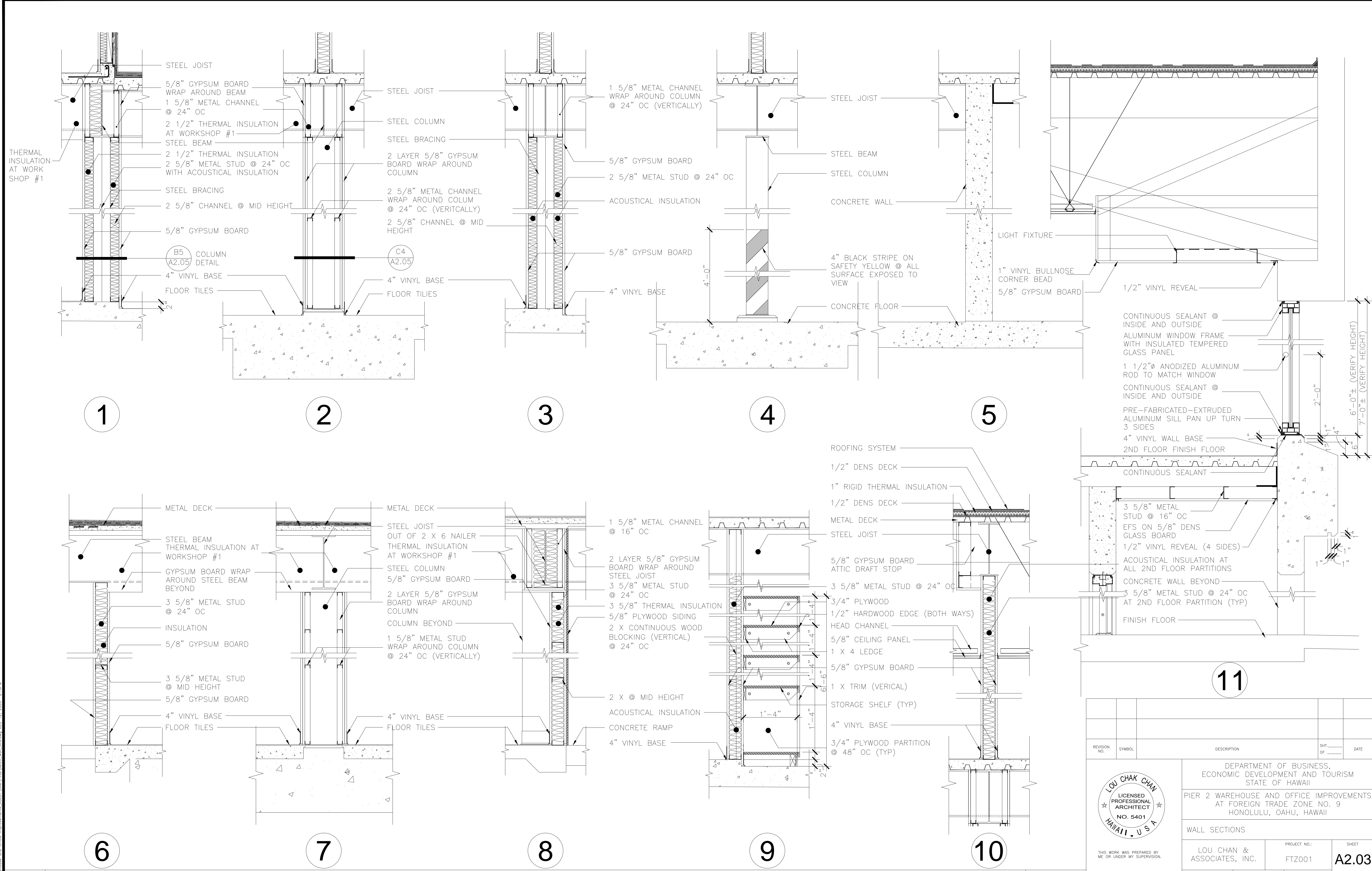

A1 WALL SECTIONS

SCALE
1" = 1'-0"

REVISION NO.	SYMBOL	DESCRIPTION	SHT. OF	DATE
<p>DEPARTMENT OF BUSINESS, ECONOMIC DEVELOPMENT AND TOURISM STATE OF HAWAII</p> <p>PIER 2 WAREHOUSE AND OFFICE IMPROVEMENTS AT FOREIGN TRADE ZONE NO. 9 HONOLULU, OAHU, HAWAII</p>				
<p>WALL SECTIONS</p>				
<p>DESIGNED BY: JW</p>		<p>CHECKED BY: LC</p>		<p>DATE: OCT 2003</p>
<p>DRAWN BY: JW</p>		<p>APPROVED BY: LC</p>		<p>PROJECT NO.: FTZ001</p>
<p>THIS WORK WAS PREPARED BY ME OR UNDER MY SUPERVISION.</p>				<p>SHEET A2.03</p>
<p>LICENSE EXPIRATION DATE: APR 30, 2004</p>				<p>18 OF 65 SHEETS</p>

11

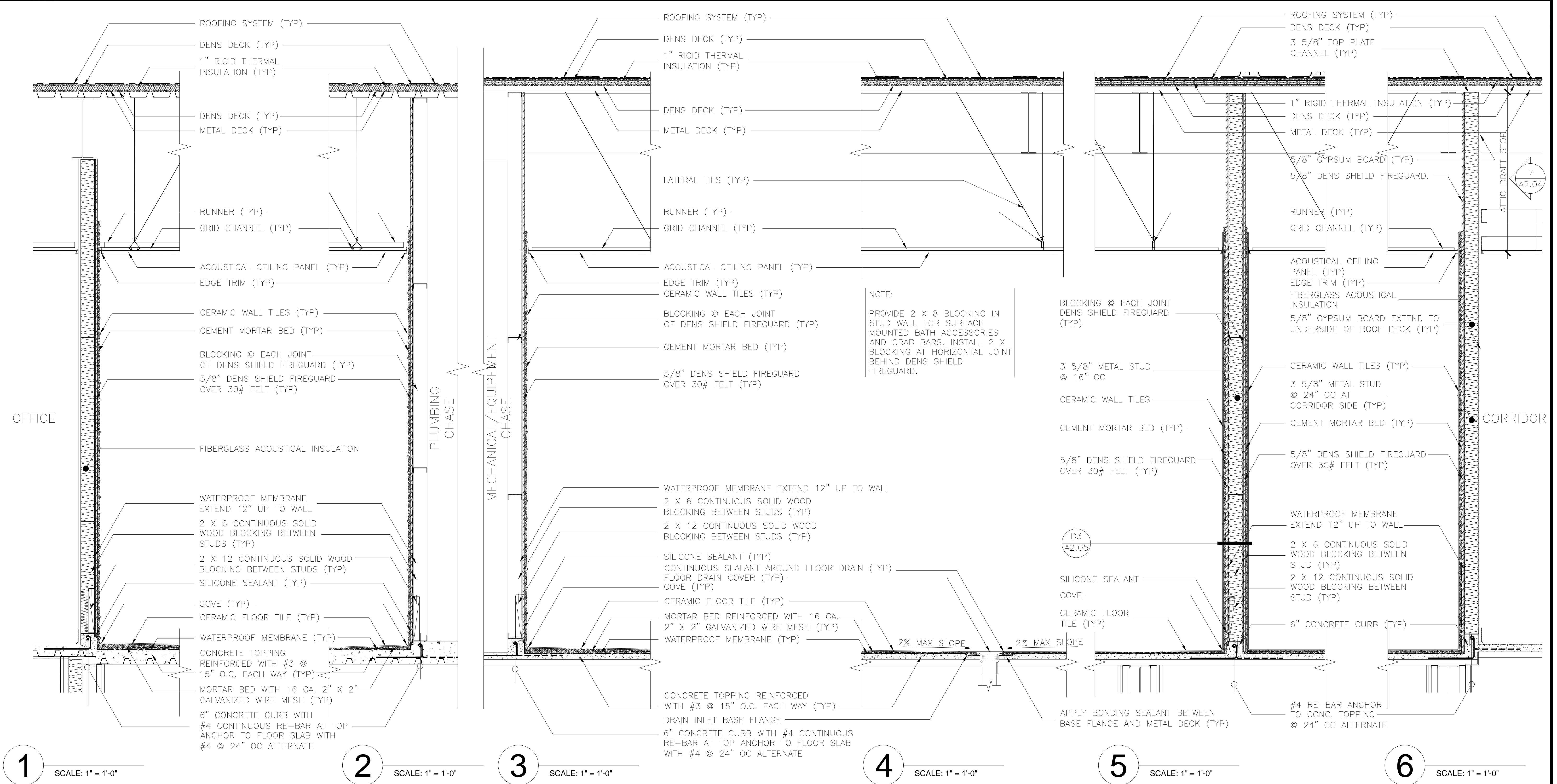

1 SCALE: 1" = 1'-0"

2 SCALE: 1" = 1'-0"

3 SCALE: 1" = 1'-0"

4 SCALE: 1" = 1'-0"

5 SCALE: 1" = 1'-0"

6 SCALE: 1" = 1'-0"

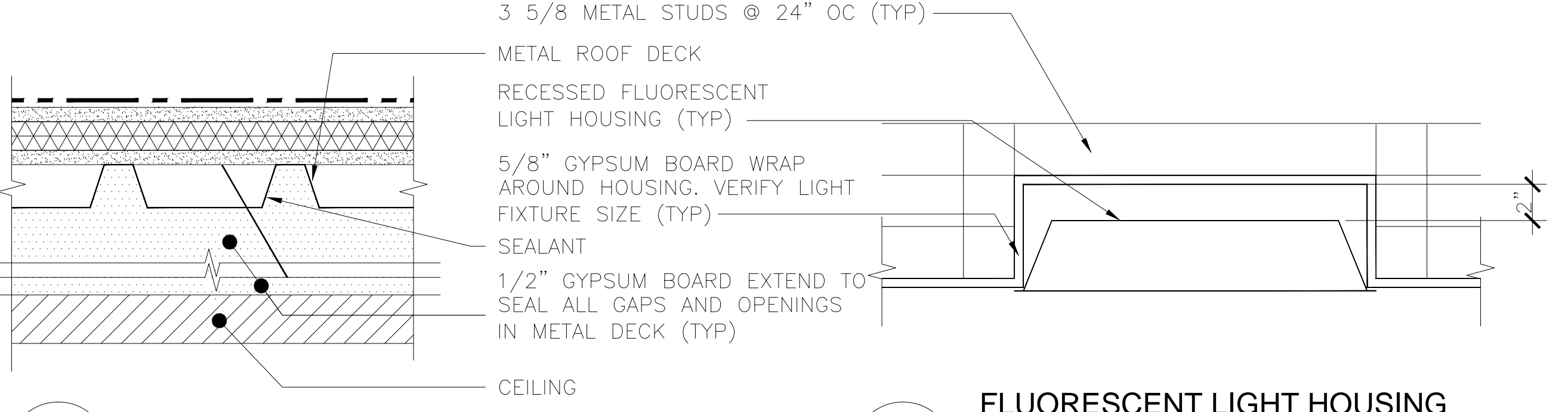

7 MEZZANINE DRAFT STOP PARITIAL ELEVATION SCALE: 3" = 1'-0"

8 FLUORESCENT LIGHT HOUSING ENCLOSURE DETAIL SCALE: 1 1/2" = 1'-0"

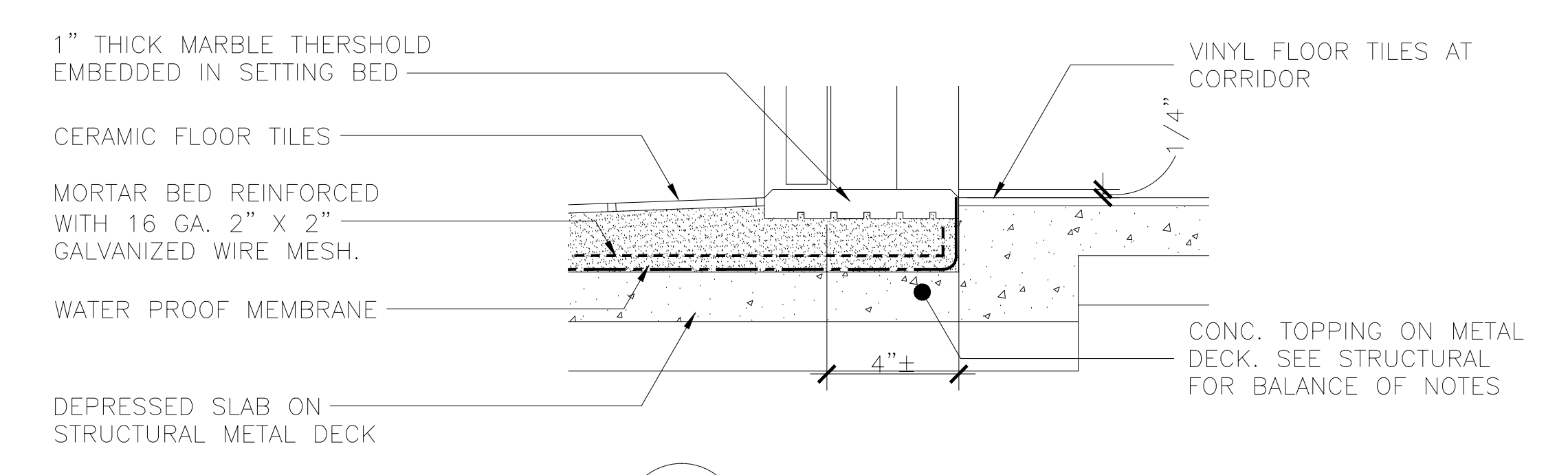

9 THRESHOLD DETAIL SCALE: 3" = 1'-0"

A1 TOILET ROOM WALL SECTIONS AND CORRIDOR LIGHT HOUSING

SCALE 1" = 1'-0"

REVISION NO.	SYMBOL	DESCRIPTION	SHT. OF	DATE
<p>DEPARTMENT OF BUSINESS, ECONOMIC DEVELOPMENT AND TOURISM STATE OF HAWAII</p> <p>PIER 2 WAREHOUSE AND OFFICE IMPROVEMENTS AT FOREIGN TRADE ZONE NO. 9 HONOLULU, OAHU, HAWAII</p> <p>TOILET ROOMS WALL SECTIONS AND CORRIDOR LIGHT HOUSING</p>				
<p>LOU CHAN CHAN LICENSED PROFESSIONAL ARCHITECT NO. 5401 HAWAII, U.S.A.</p>		<p>PROJECT NO.: FTZ001</p>		<p>SHEET A2.04</p>
DESIGNED BY: JW	CHECKED BY: LC	DATE: OCT 2003		
DRAWN BY: JW	APPROVED BY: LC	OCT 2003		
<p>THIS WORK WAS PREPARED BY ME OR UNDER MY SUPERVISION.</p> <p>LICENSE EXPIRATION DATE: APR 30, 2004</p>				

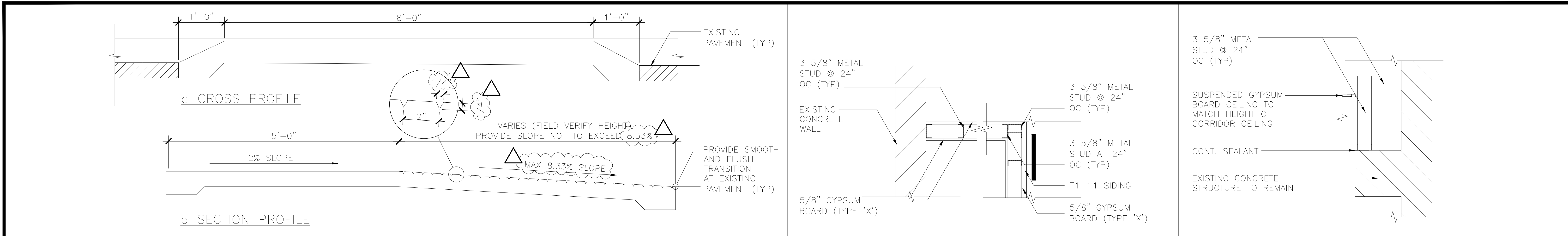

D1 RAMP PROFILE @ GROUND FLOOR WORK SHOP SCALE 1"=1'-0"

D3 WORK SHOP WALL DETAIL (N.I.C.) SCALE 1"=1'-0"

D4 STAIR CEILING SCALE 1"=1'-0"

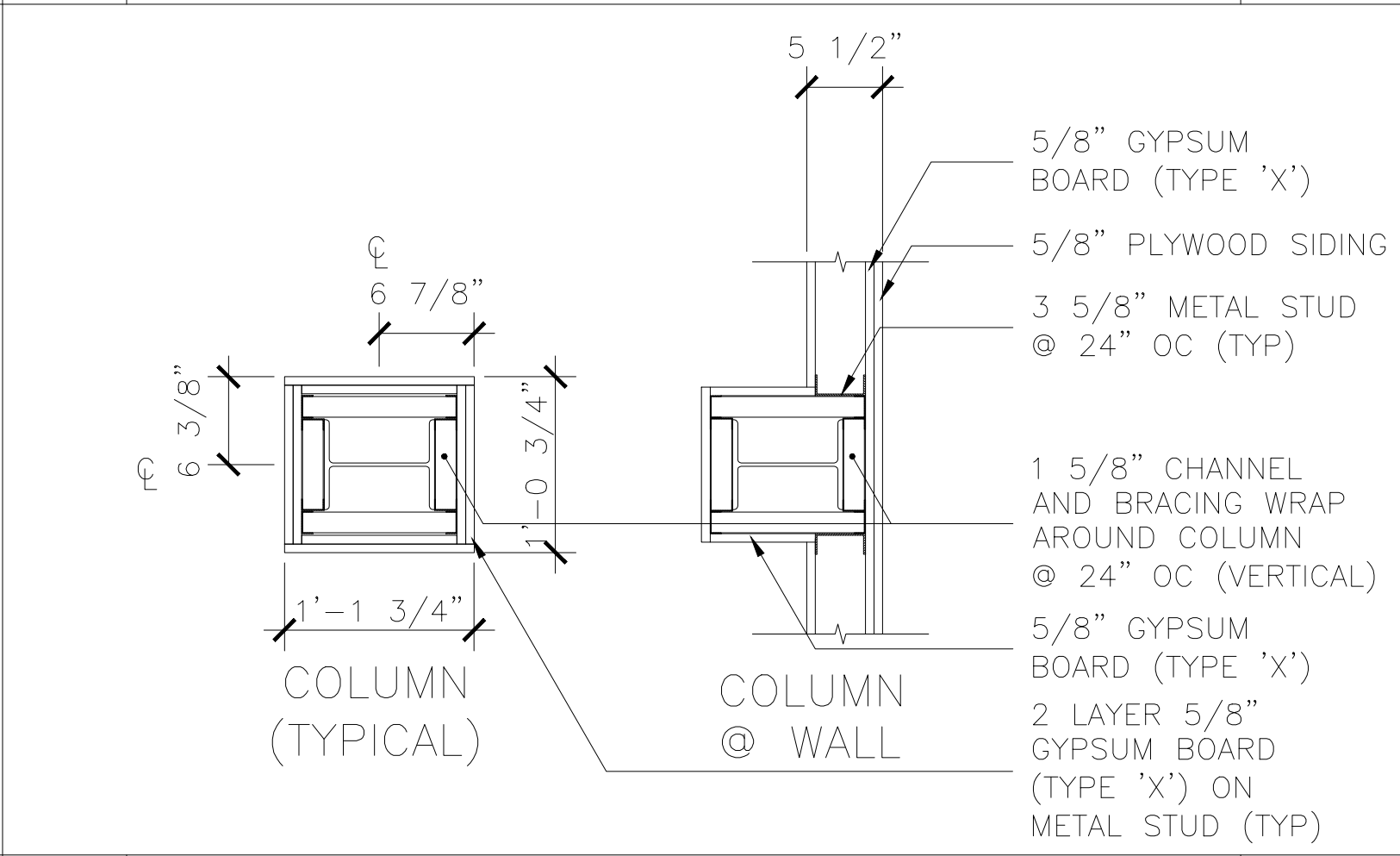
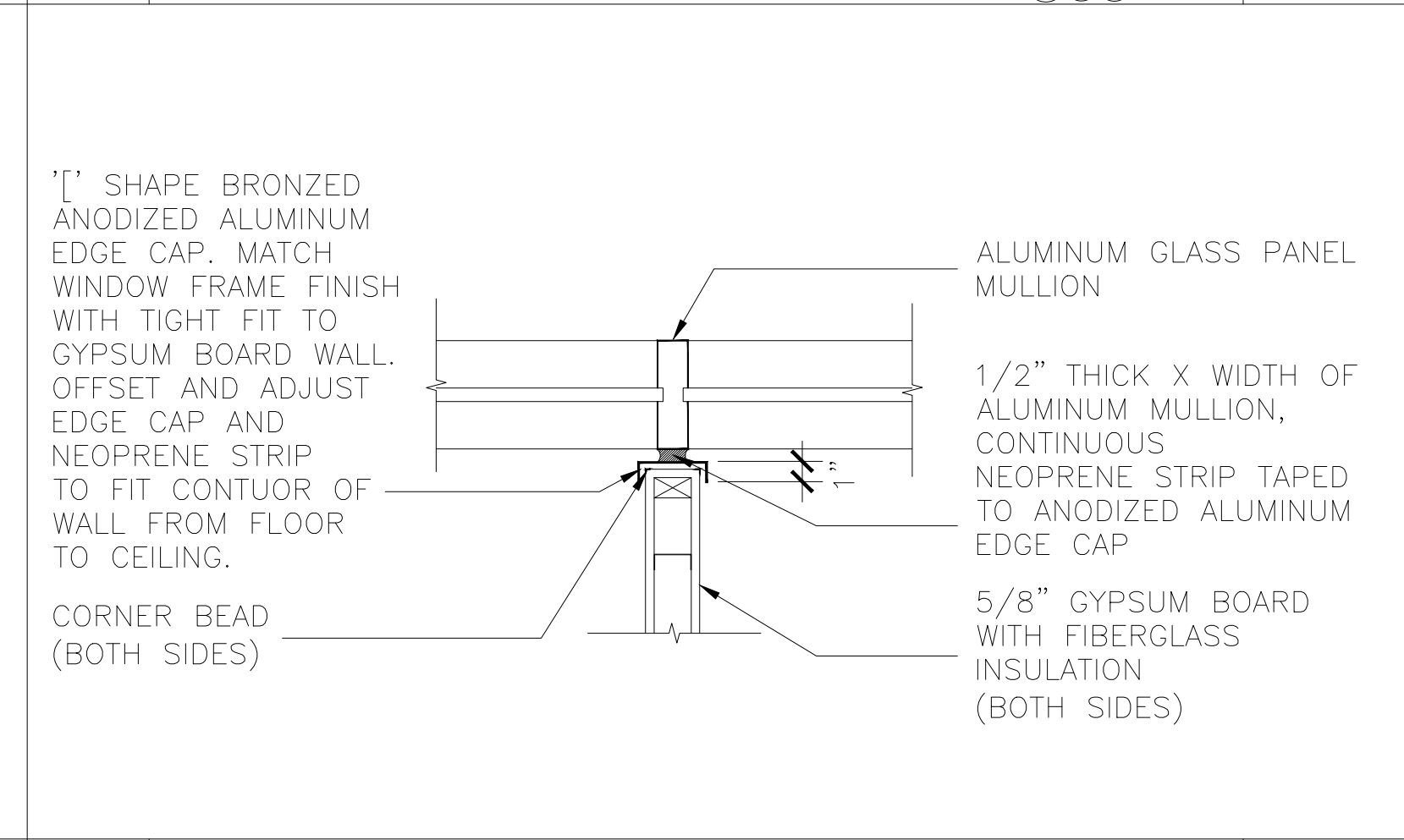
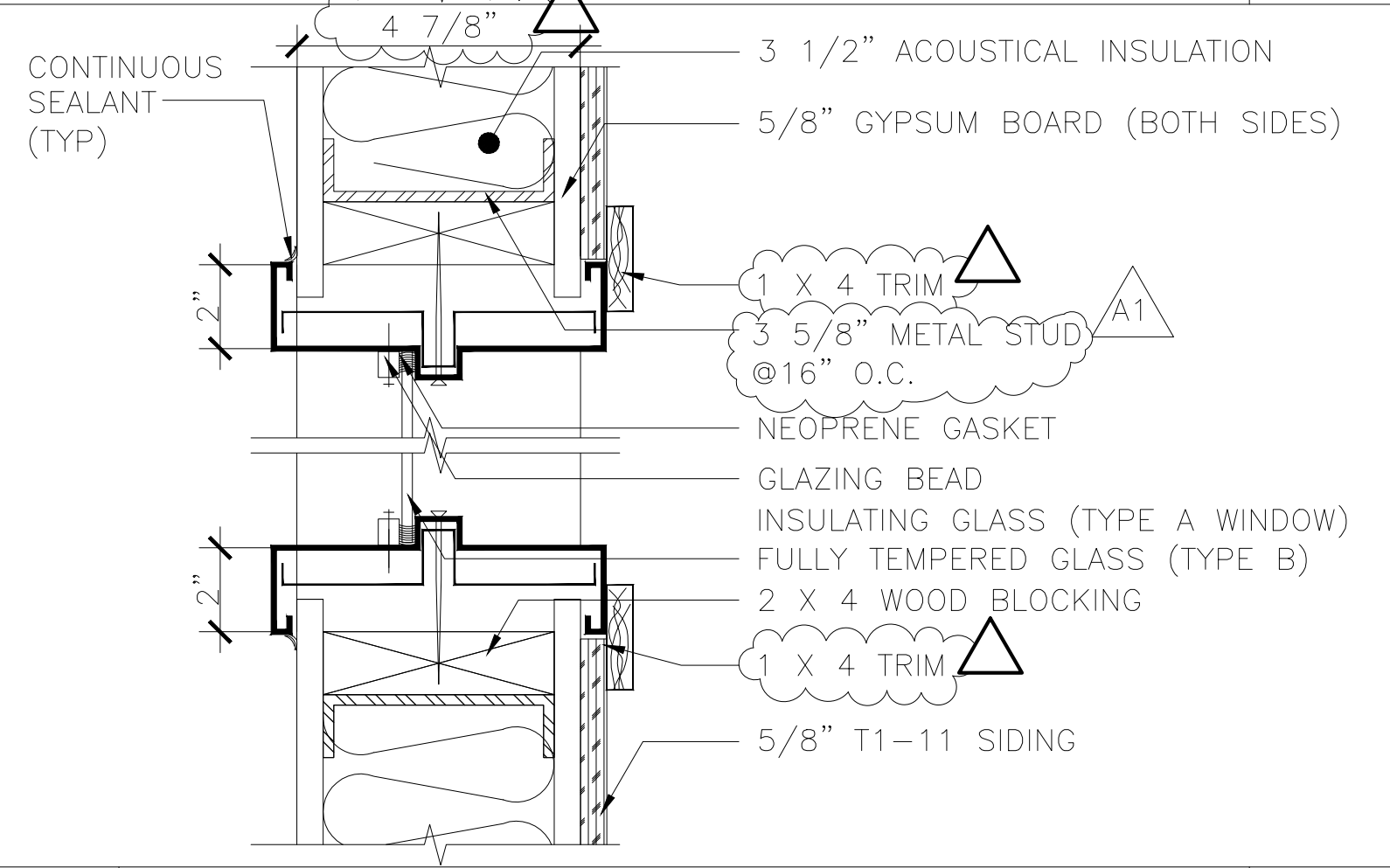
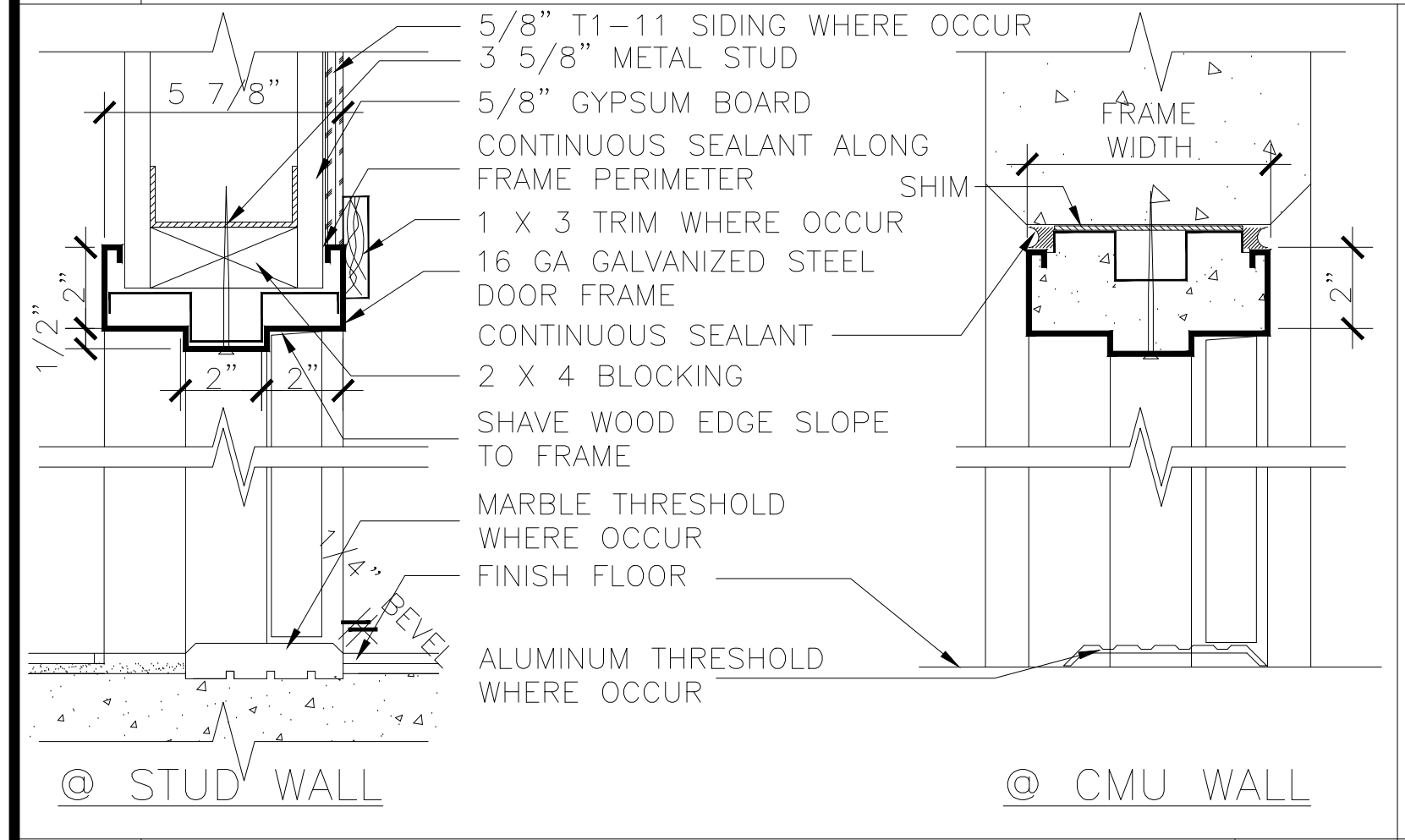

C1 DOOR HEAD & JAMB DETAIL SCALE 3"=1'-0"

C2 WINDOW DETAIL SCALE 3"=1'-0"

C3 WINDOW MULLION AT WALL SCALE 1"=1'-0"

C4 WORK SHOP COLUMN AND WALL DETAILS SCALE 1"=1'-0"

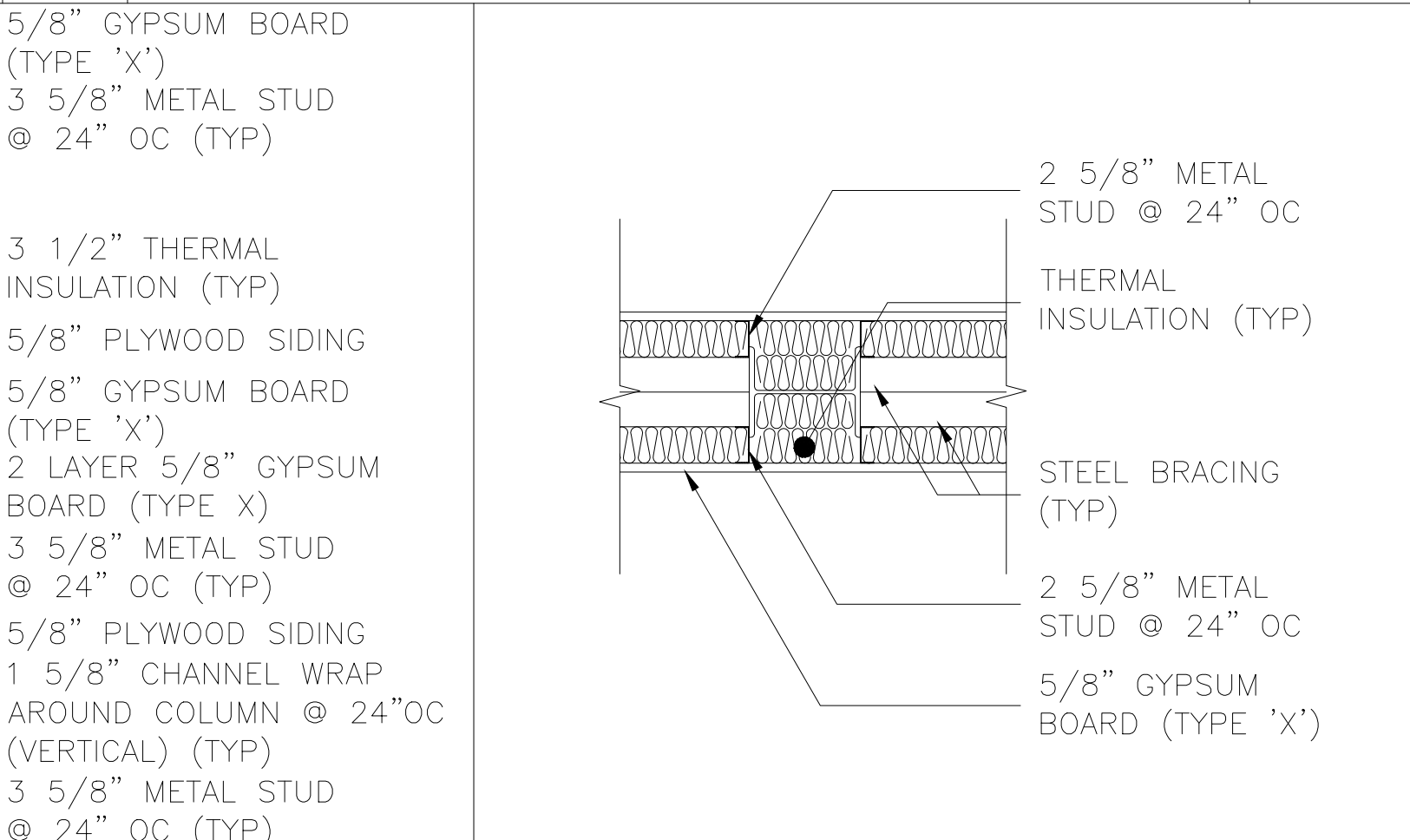
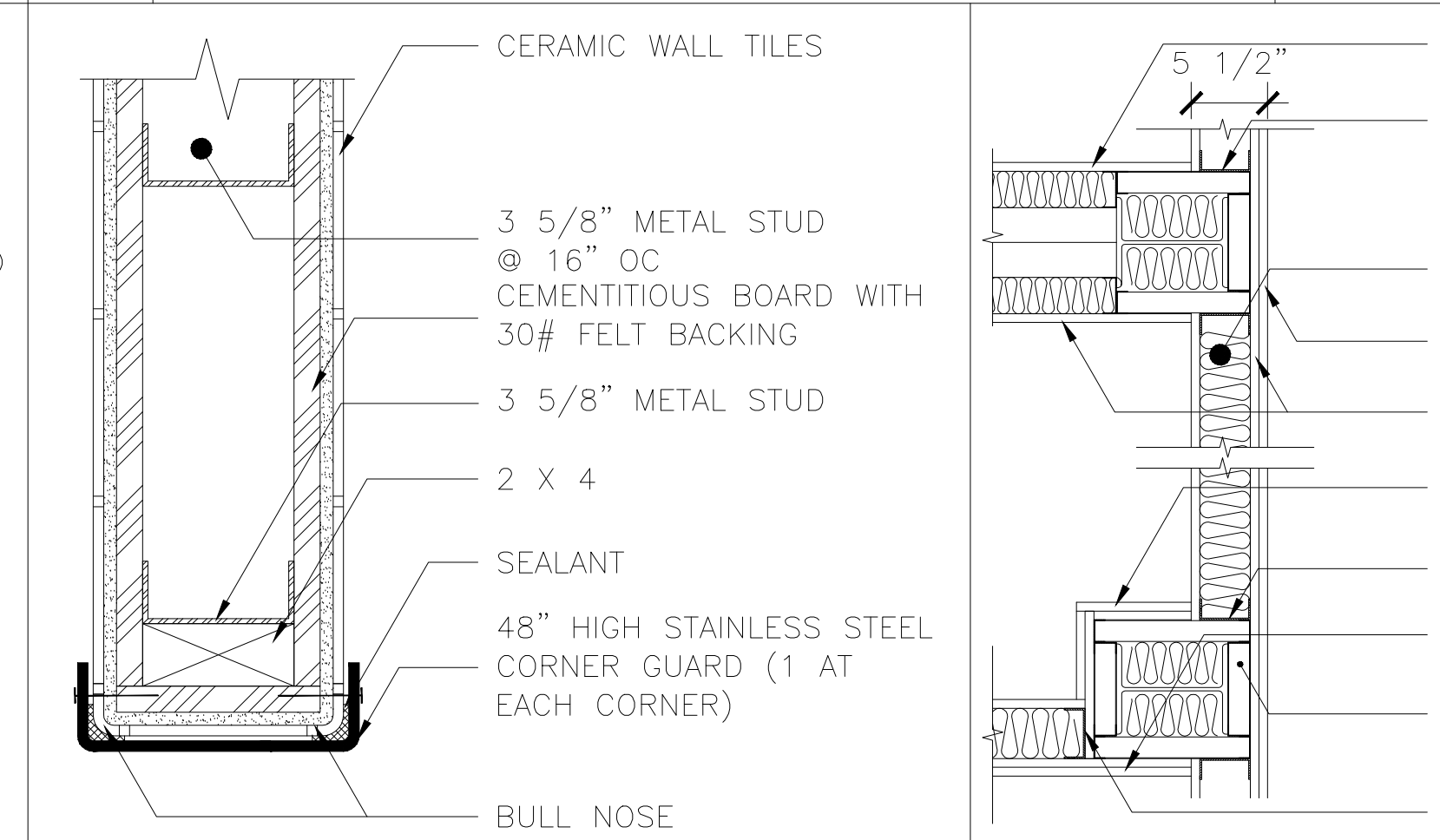
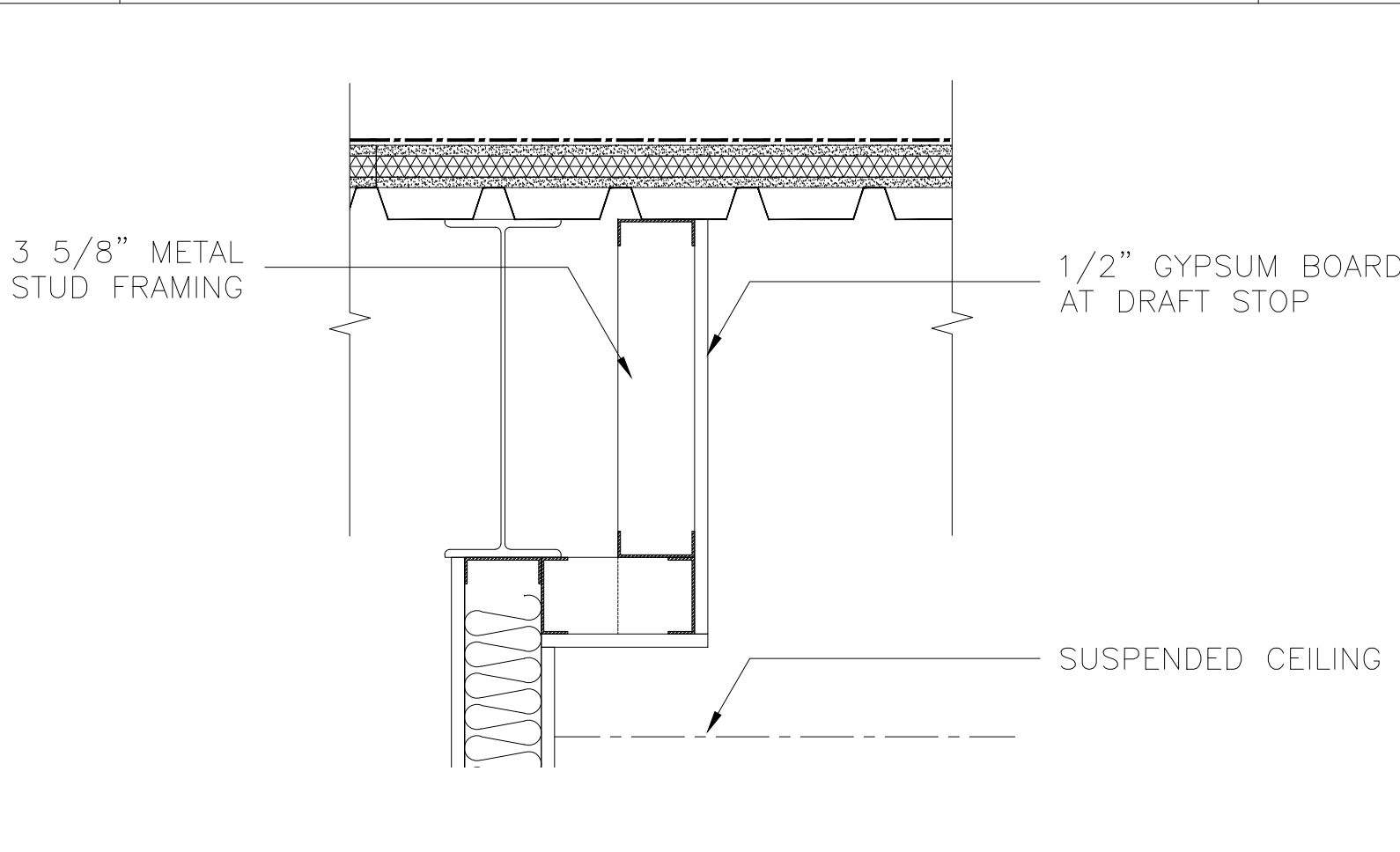
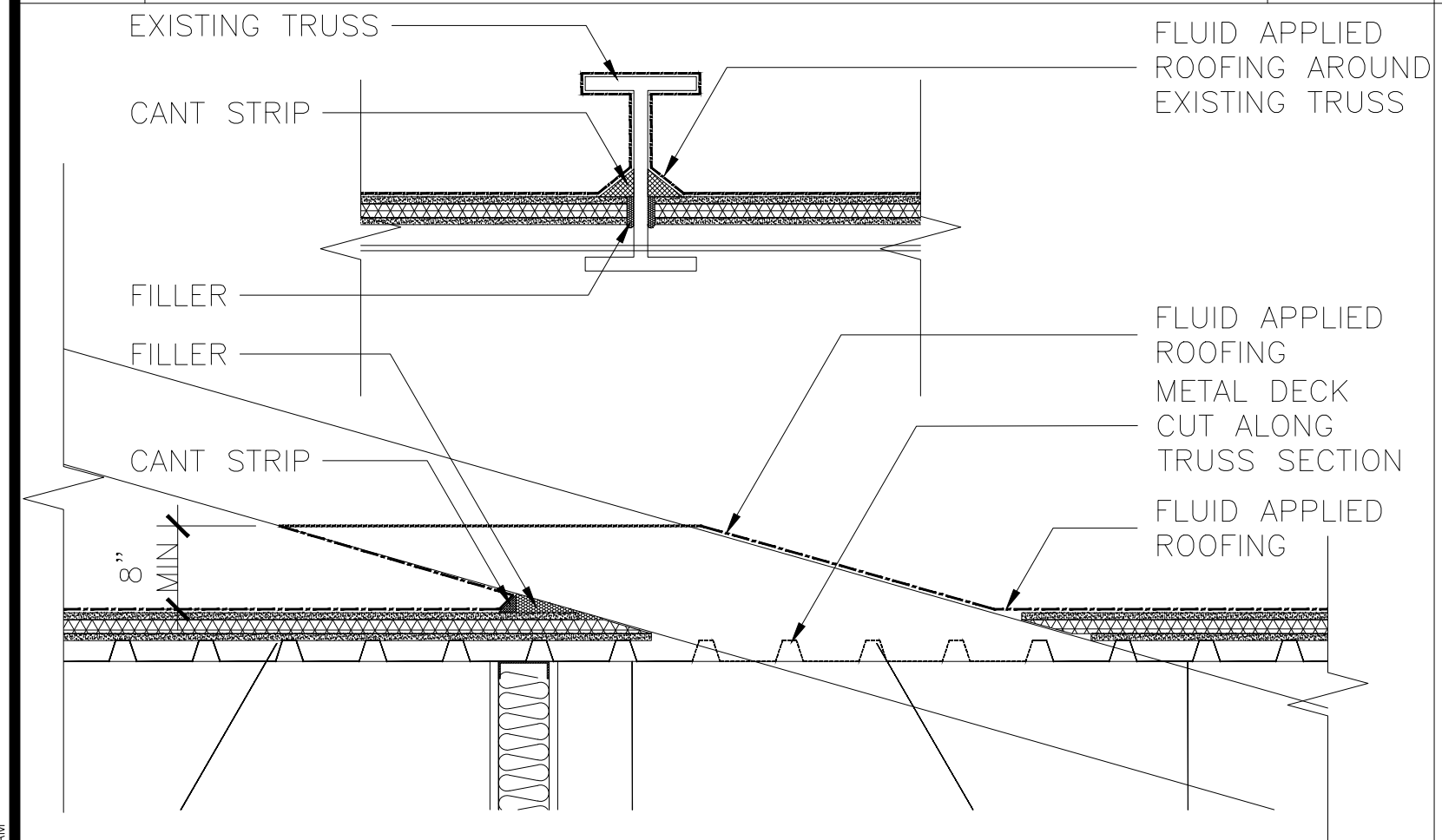

B1 MEZZANINE ROOF TRUSS PENETRATION SCALE 1"=1'-0"

B2 OFFSET WALL SECTION AT ATTIC SCALE 3"=1'-0"

B3 TOILET WALL DETAIL SCALE 3"=1'-0"

B4 WORKSHOP #1 WALL DETAIL SCALE 1"=1'-0" **B5 WORKSHOP #1 WALL DETAIL** SCALE 1"=1'-0"

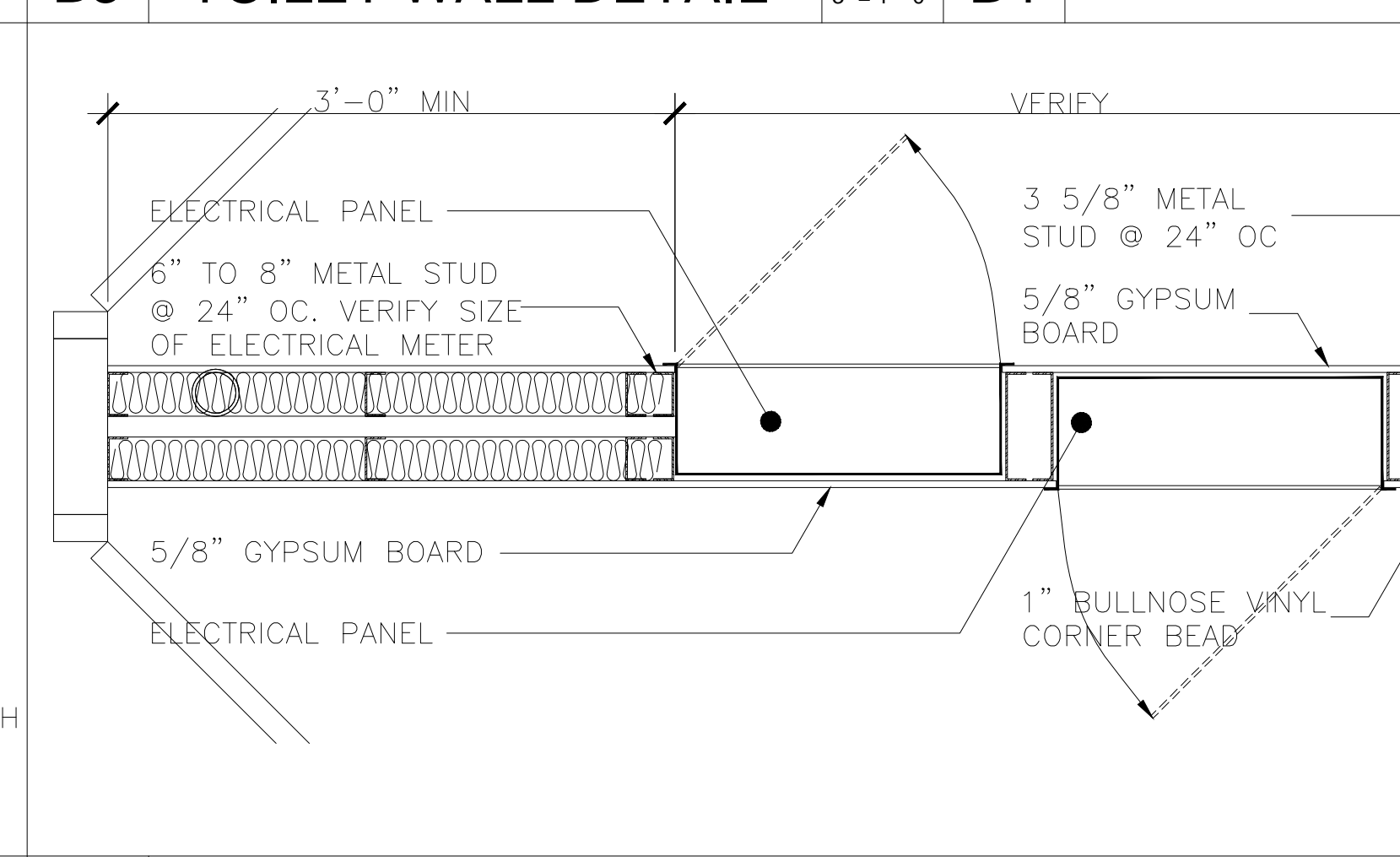
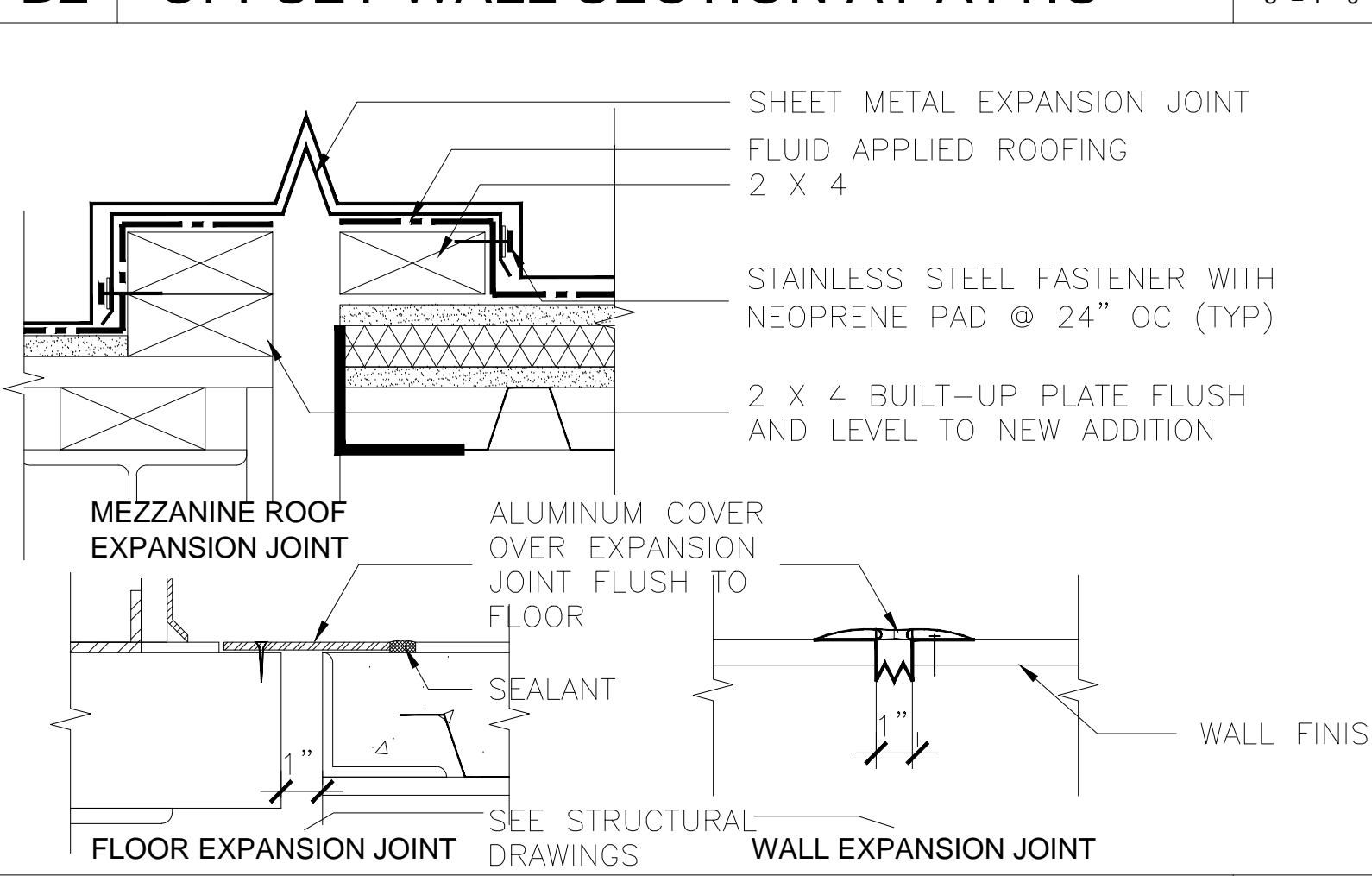
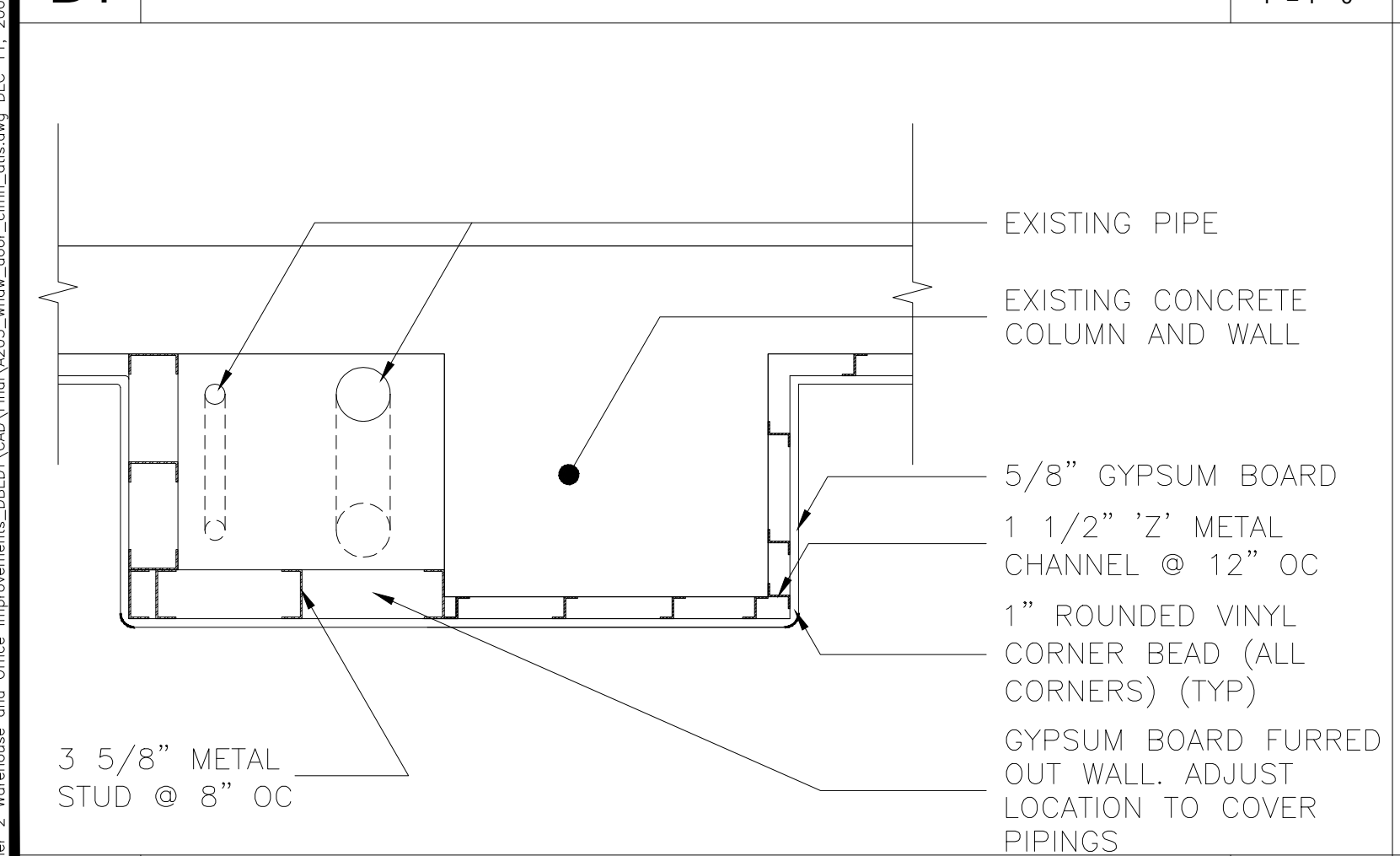

REVISION NO.	SYMBOL	DESCRIPTION	SHT. OF	DATE
ADD-1	A1	REVISED NOTE ON DETAIL C2 WINDOW DETAIL	2	1/22/04

AS BUILT DRAWINGS 8/4/05

DEPARTMENT OF BUSINESS, ECONOMIC DEVELOPMENT AND TOURISM STATE OF HAWAII

PIER 2 WAREHOUSE AND OFFICE IMPROVEMENTS AT FOREIGN TRADE ZONE NO. 9 HONOLULU, OAHU, HAWAII

DOOR, WINDOW, AND COLUMN DETAILS

LOU CHAN & ASSOCIATES, INC. PROJECT NO.: FTZ001 SHEET A2.05

DESIGNED BY: JW CHECKED BY: LC DATE: OCT 2003

DRAWN BY: JW APPROVED BY: LC

LICENSE EXPIRATION DATE: APR 30, 2004

20 OF 65 SHEETS

A1 FURRED OUT WALL AND COLUMN DETAIL SCALE 3"=1'-0"

A2 EXPANSION JOINT DETAIL SCALE 3"=1'-0"

A3 WALL DETAIL @ ELECTRICAL PANEL SCALE 1"=1'-0"

FILE DRAW FOLDER

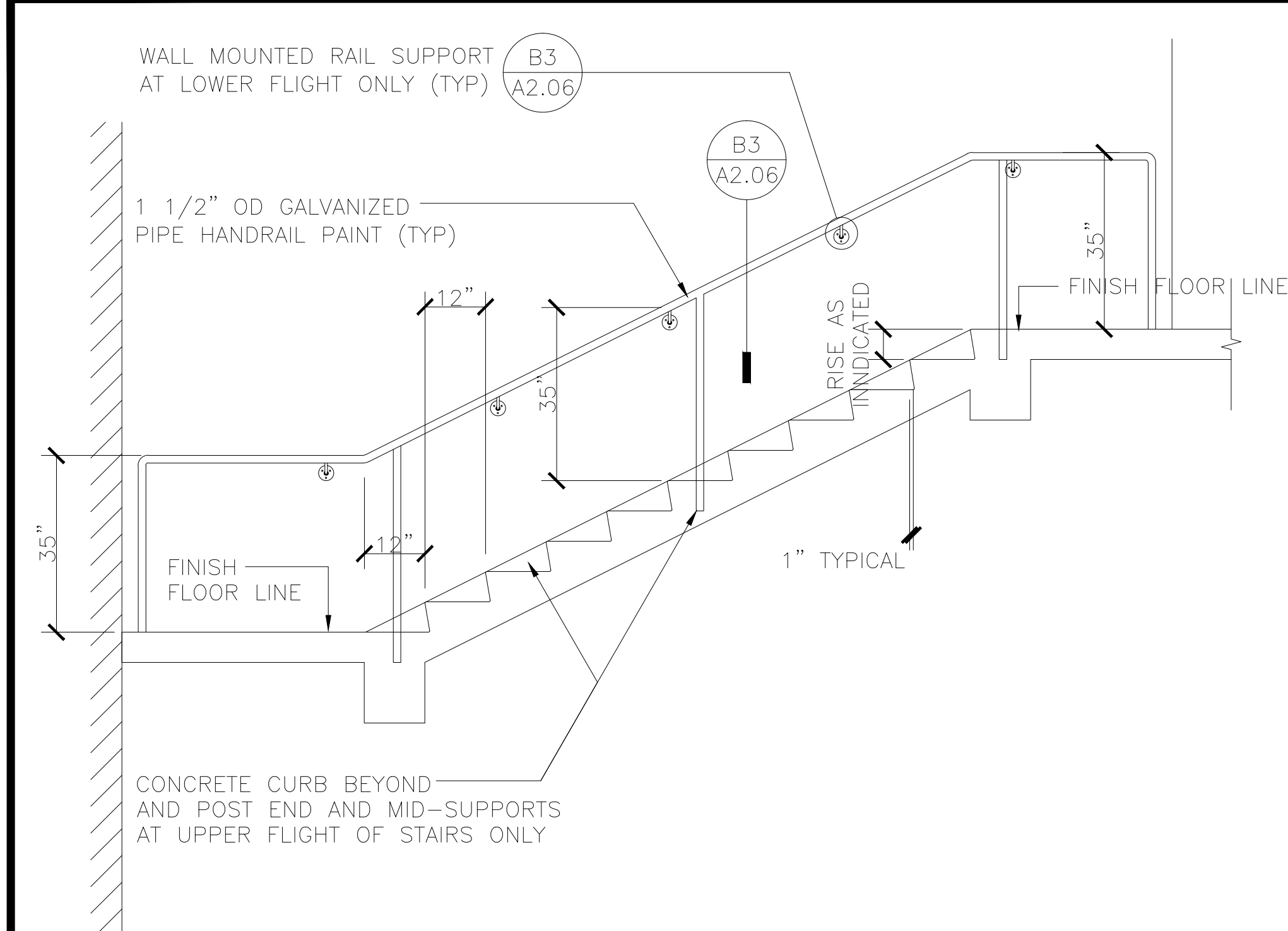

C1 STAIRWAY HANDRAIL CONDITION FACE TO WALL SCALE: 1/2" = 1'-0"

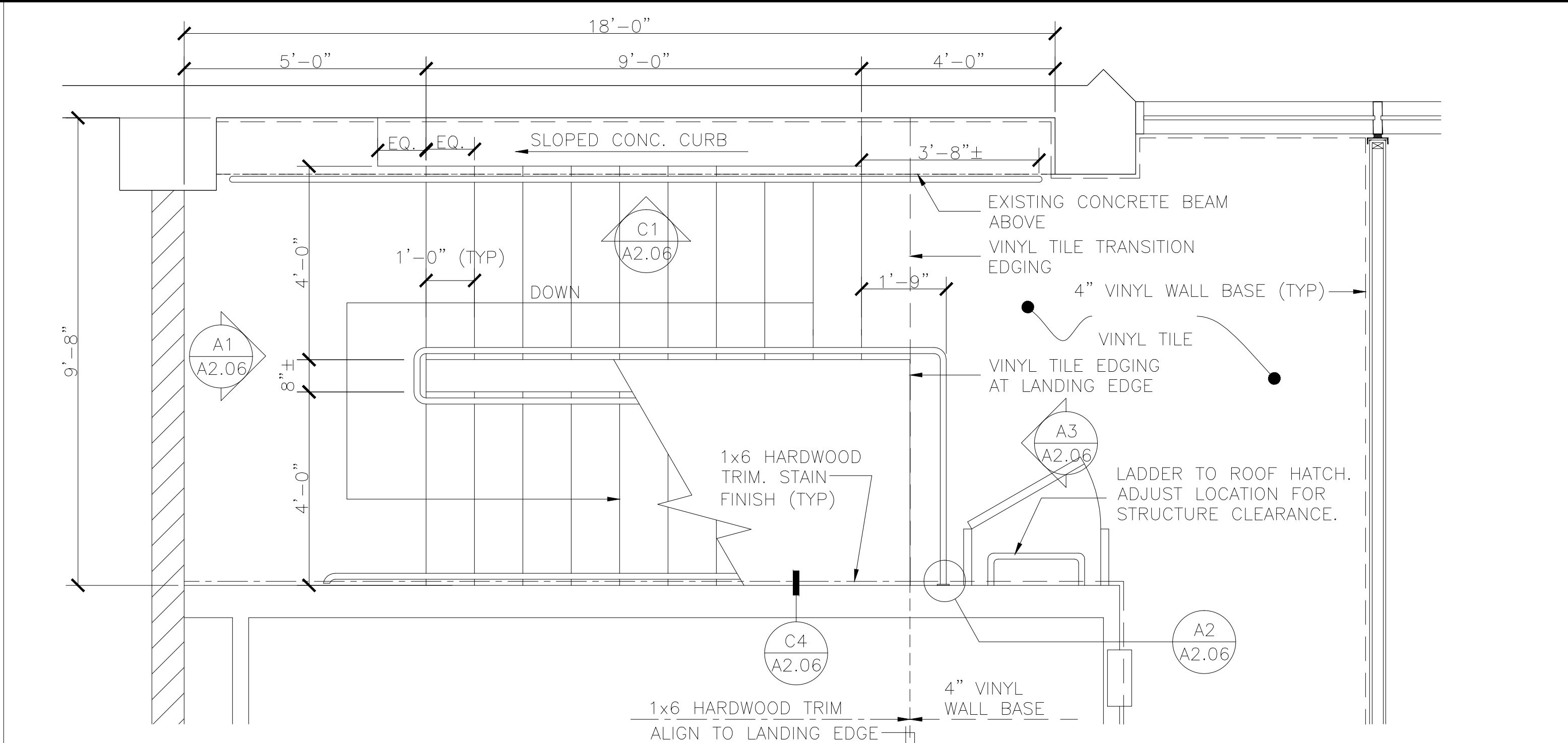

C2 STAIR PLAN (MEZZANINE) SCALE: 1/2" = 1'-0"

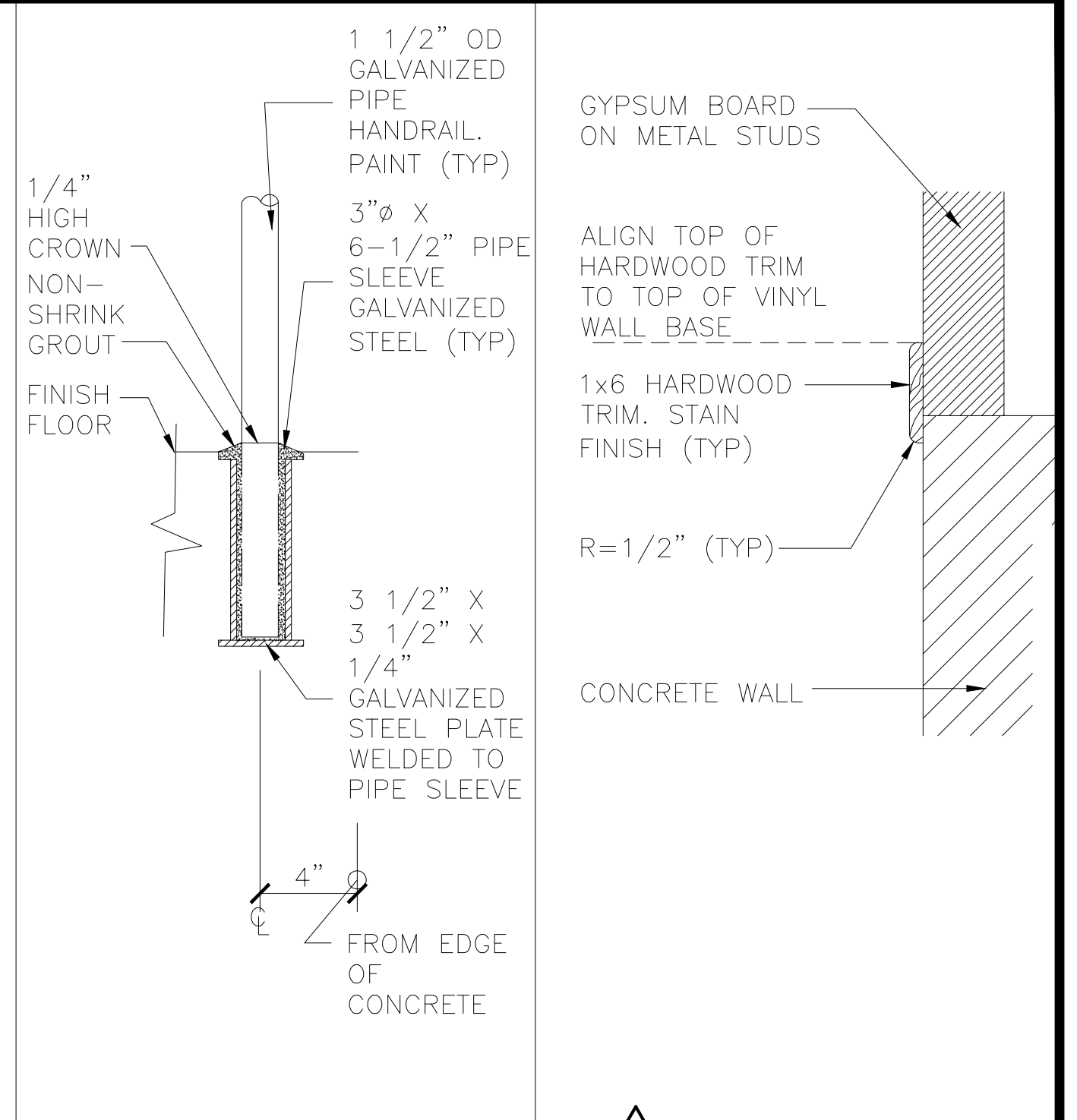

C3 FLOOR MOUNTING DETAIL NOT TO SCALE **C4 HARDWOOD TRIM DETAIL** NOT TO SCALE

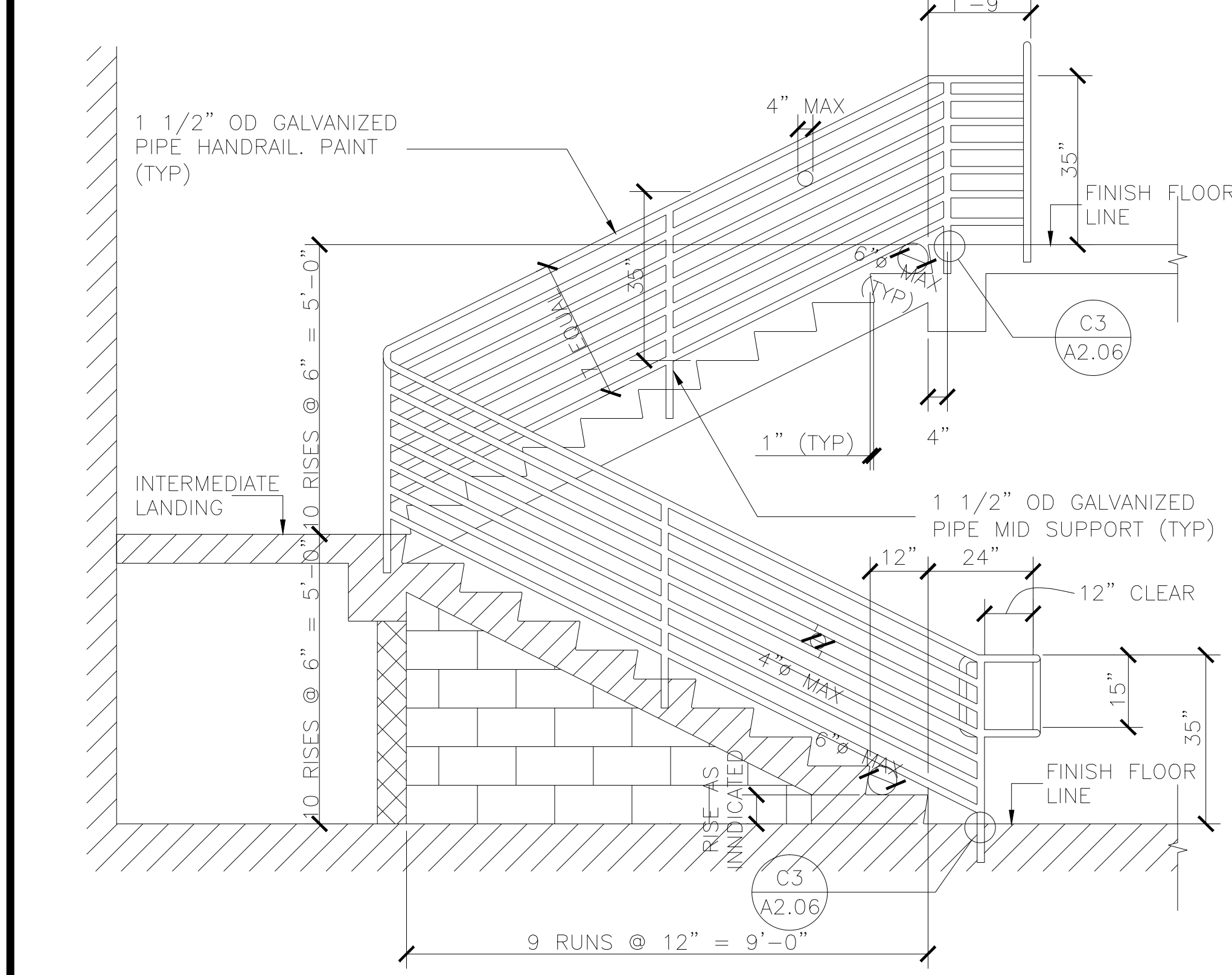

B1 STAIRWAY HANDRAIL CONDITION SCALE: 1/2" = 1'-0"

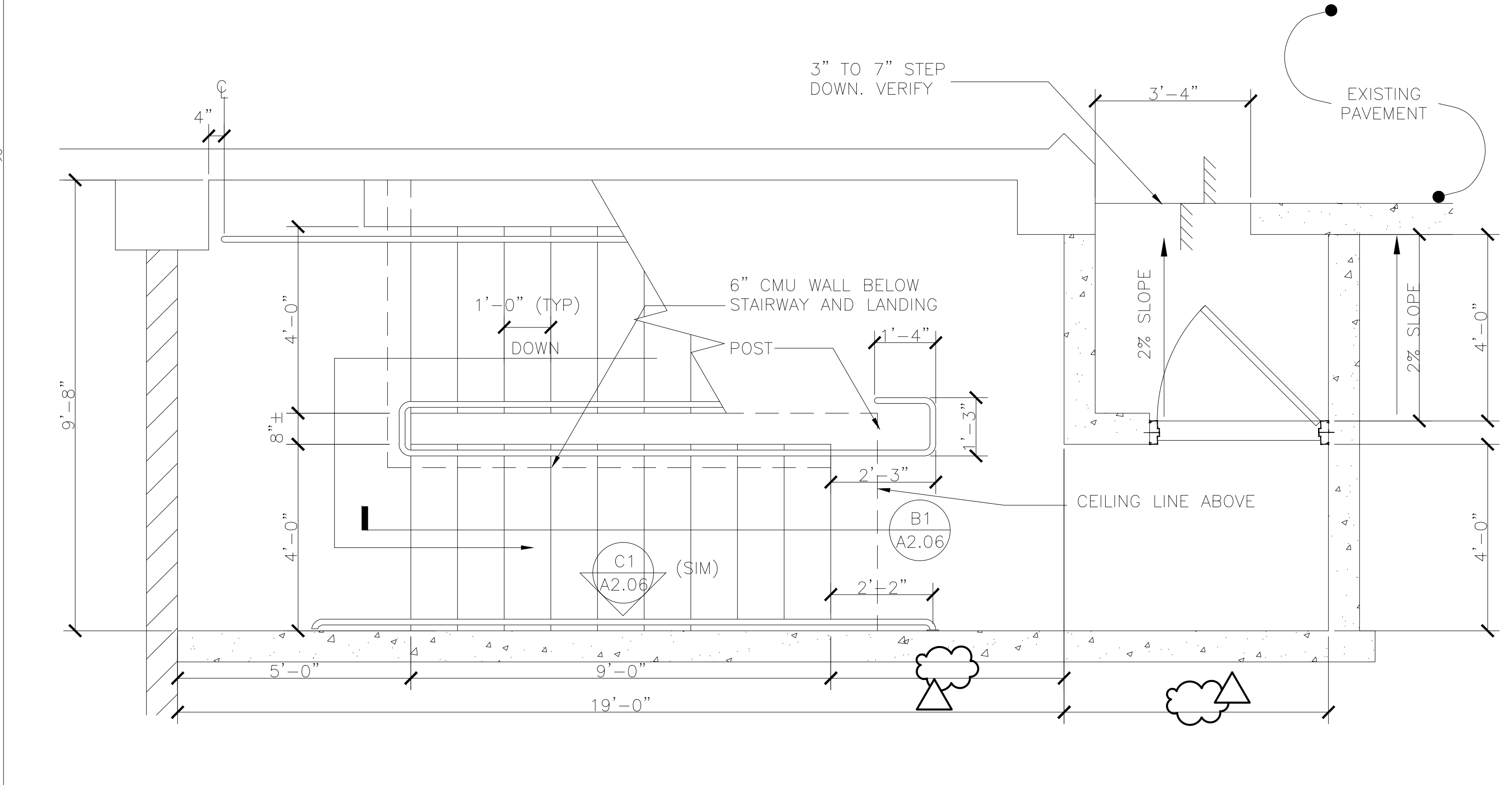

B2 STAIR PLAN (GROUND FLOOR) SCALE: 1/2" = 1'-0"

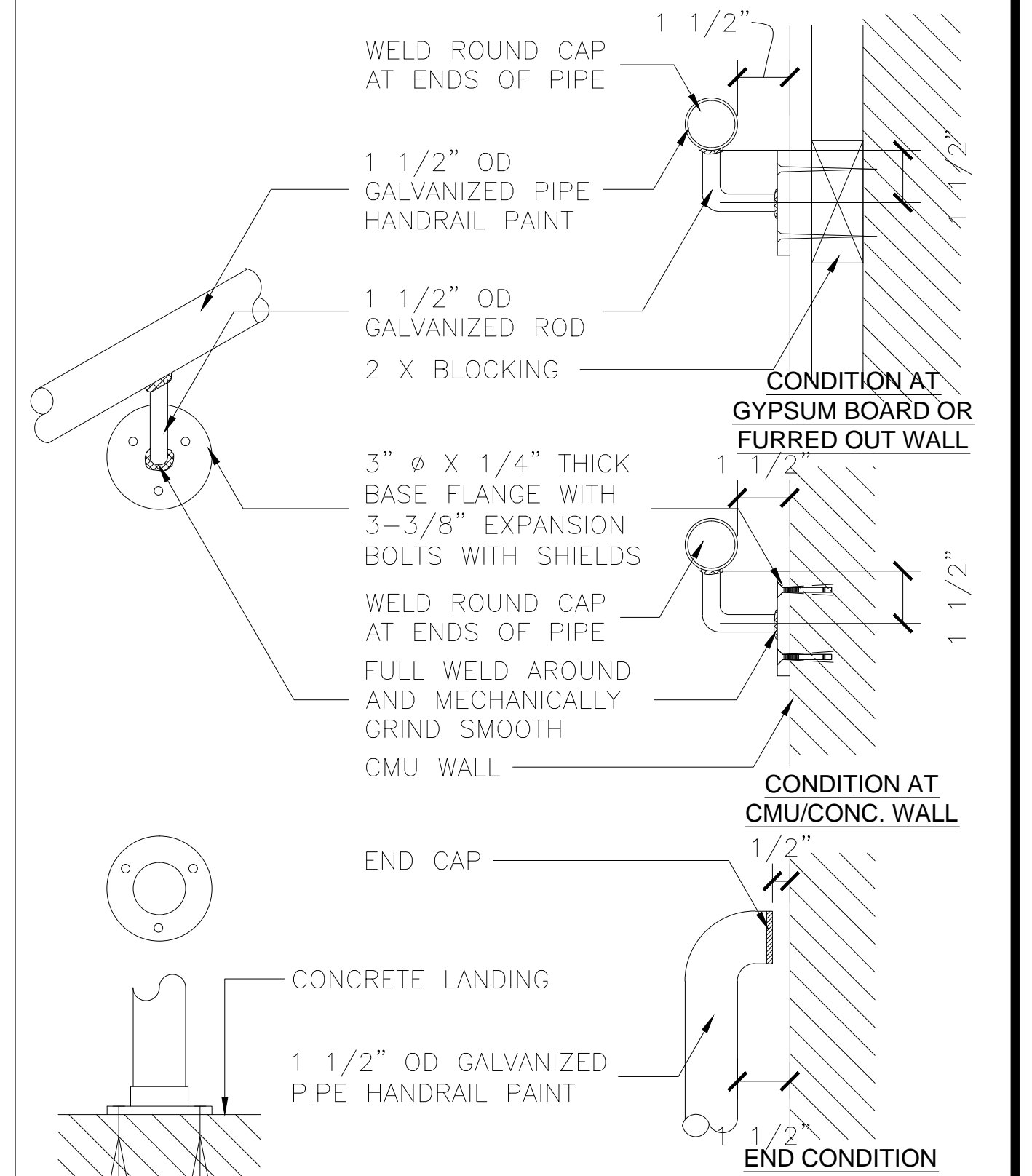

B3 HANDRAIL MOUNTED TO WALL/FLOOR SCALE: 3" = 1'-0"

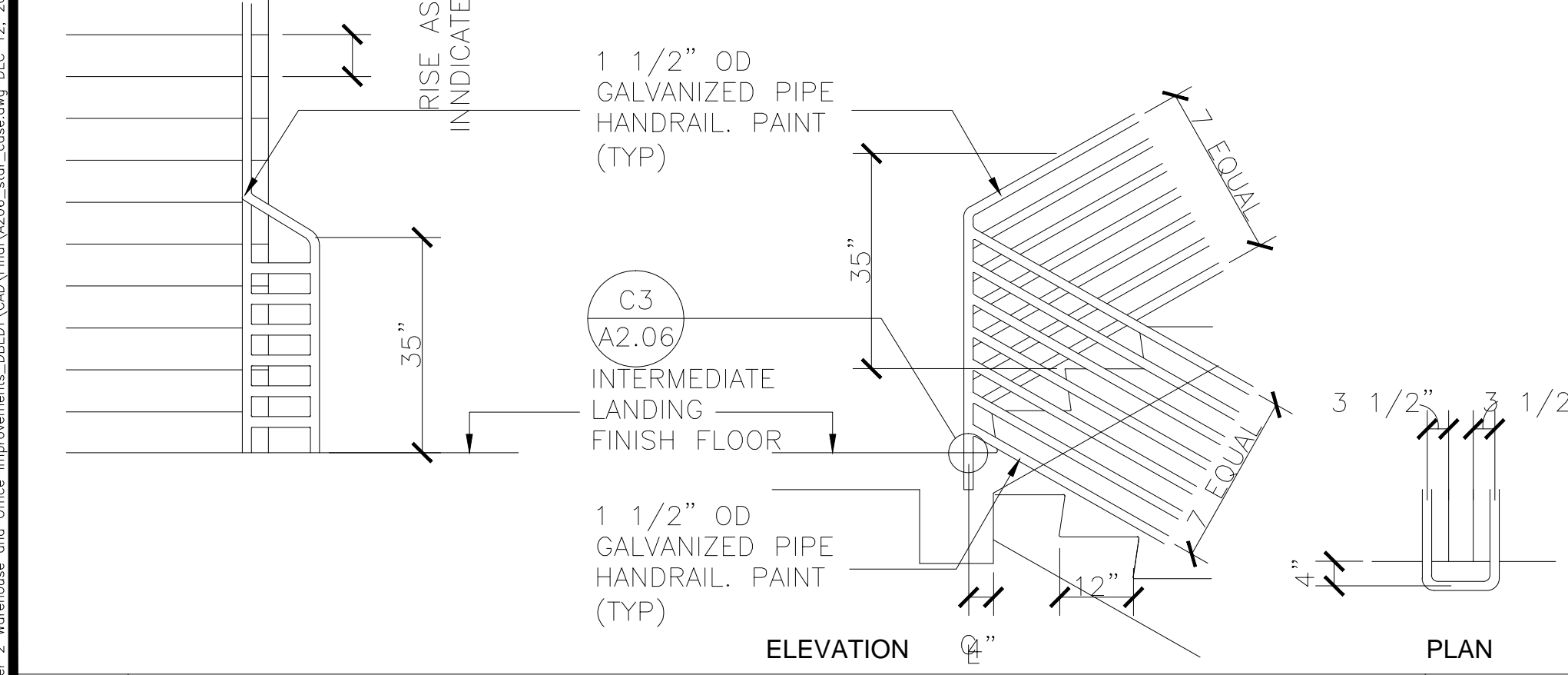

A1 HANDRAIL AT LANDING SCALE: 1/2" = 1'-0"

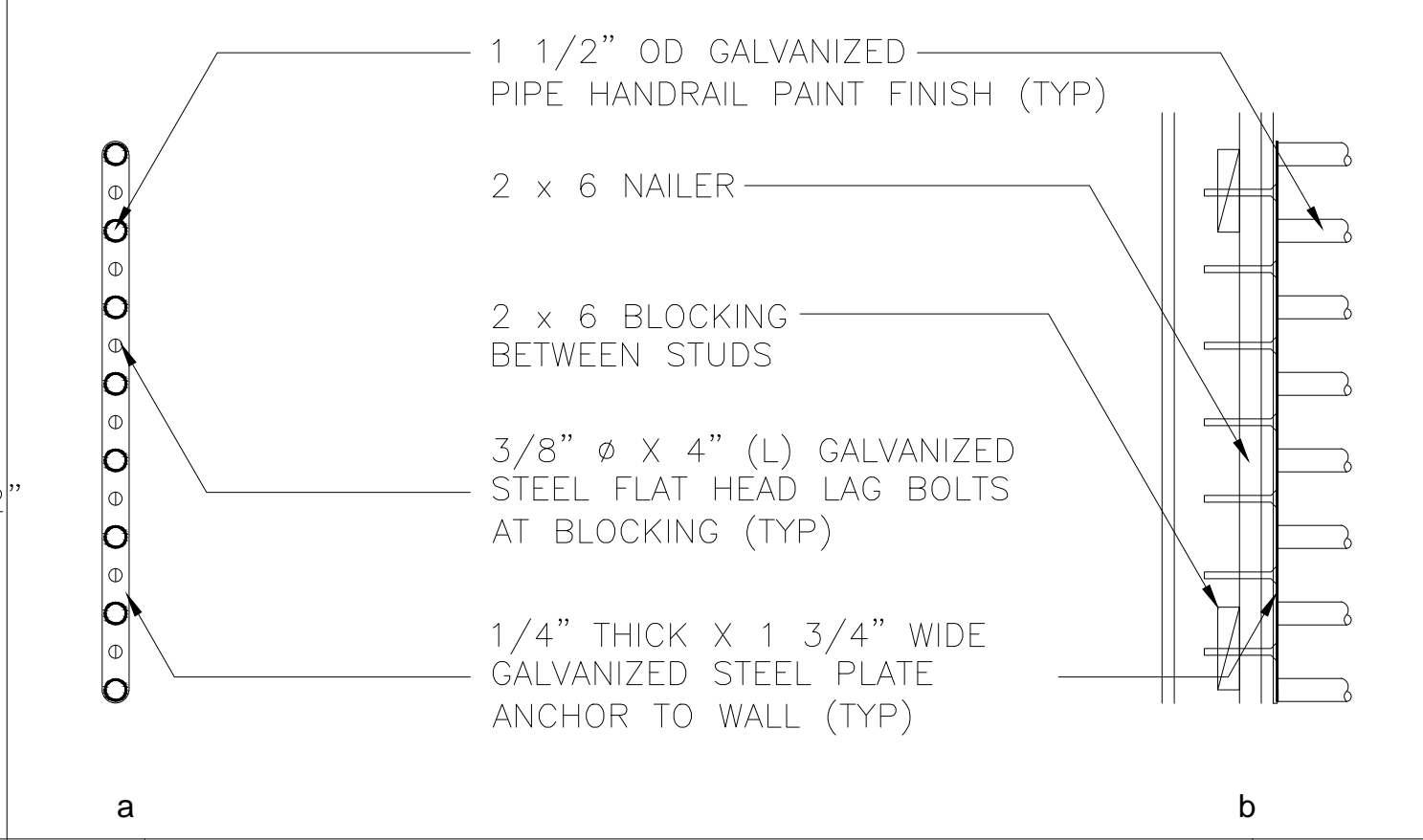

A2 RAILING MOUNTING DETAIL SCALE: 1" = 1'-0"

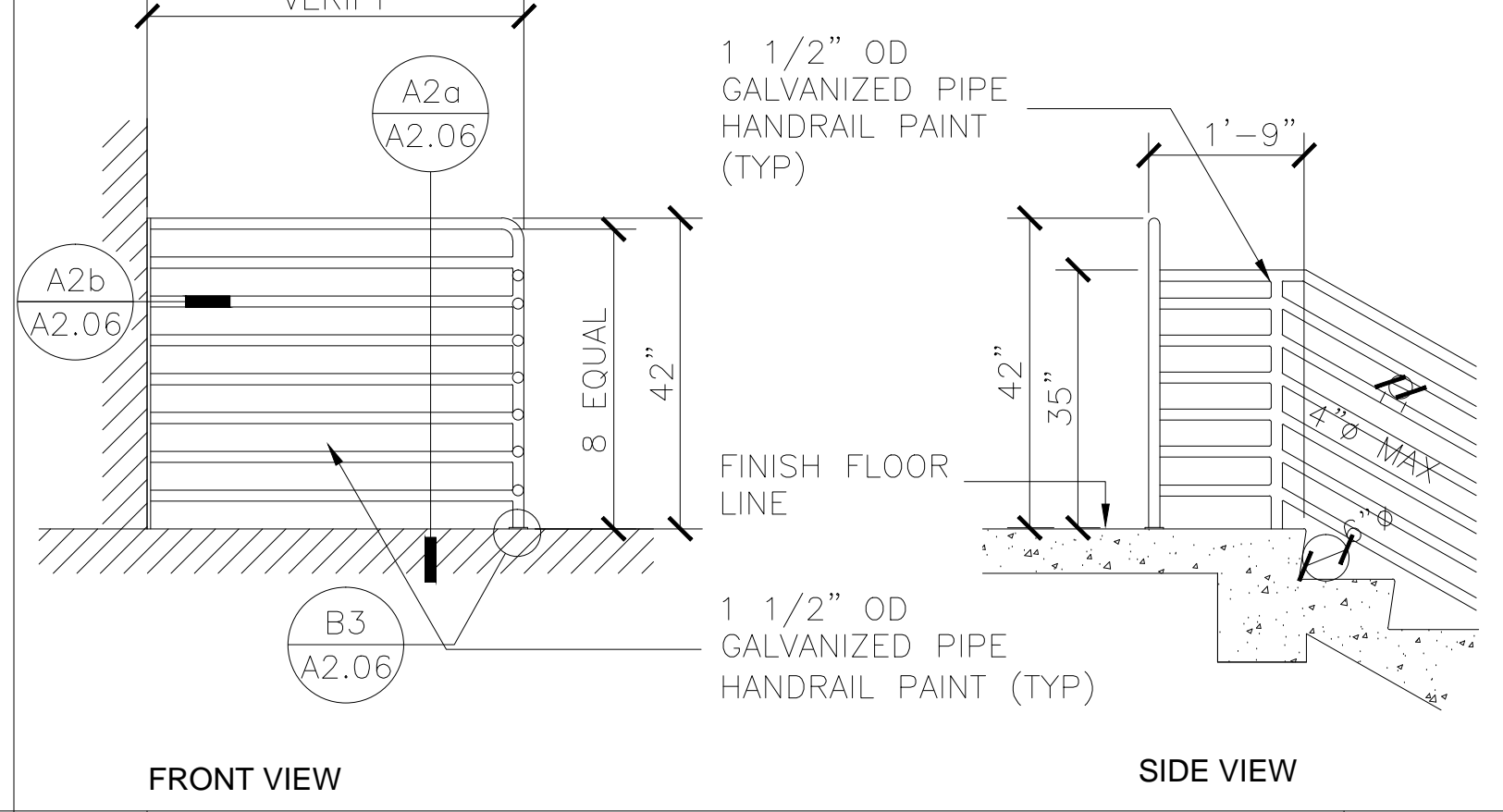

A3 RAILING AT LANDING SCALE: 1/2" = 1'-0"

AS BUILT DRAWINGS		8/4/05	
REVISION NO.	SYMBOL	DESCRIPTION	SHT. OF DATE
DEPARTMENT OF BUSINESS, ECONOMIC DEVELOPMENT AND TOURISM STATE OF HAWAII PIER 2 WAREHOUSE AND OFFICE IMPROVEMENTS AT FOREIGN TRADE ZONE NO. 9 HONOLULU, OAHU, HAWAII			
		ENLARGED STAIR PLANS AND DETAILS	
LOU CHAN & ASSOCIATES, INC.		PROJECT NO.: FTZ001 SHEET A2.06	
DESIGNED BY: JW	CHECKED BY: LC	DATE: OCT 2003	
DRAWN BY: JW	APPROVED BY: LC	OCT 2003	
LICENSE EXPIRATION DATE: APR 30, 2004		21 OF 65 SHEETS	

6/2003/Rev. 2 Warehouse and Office Improvements - BIDD/CDM/Email/ADOCs/after_cons/revs DEC. 12, 2003. 3:07PM

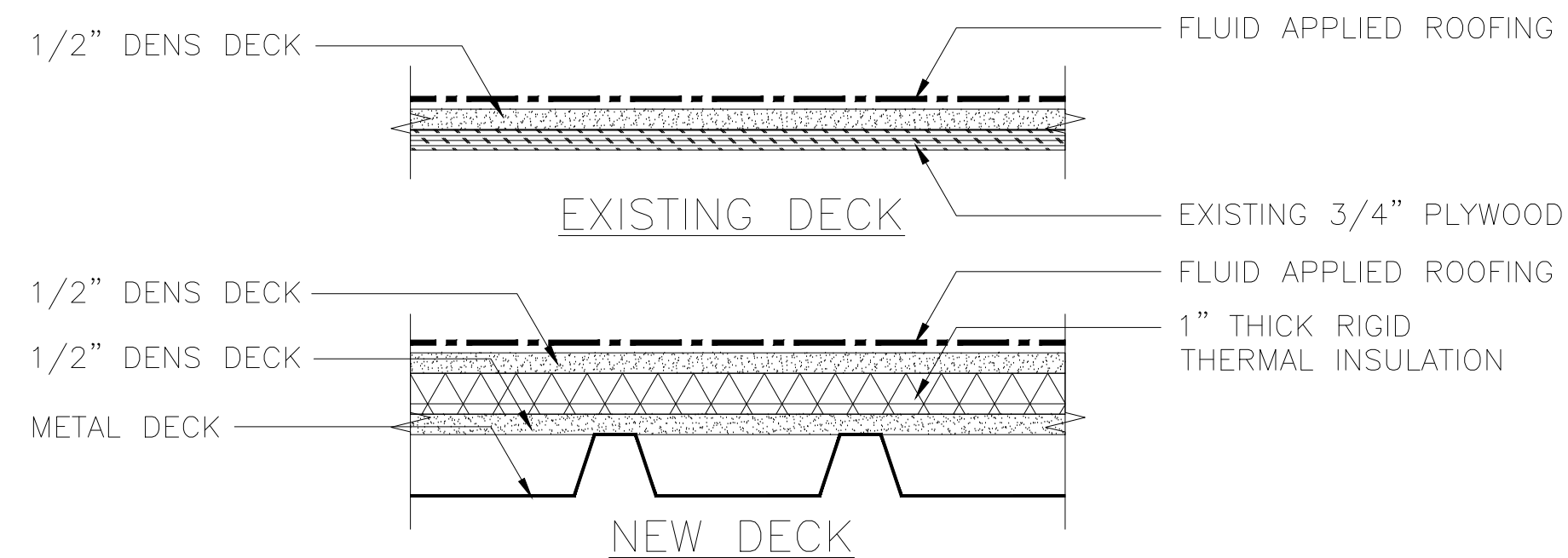

C1 TYPICAL ROOF DECK SECTION

NOT TO SCALE

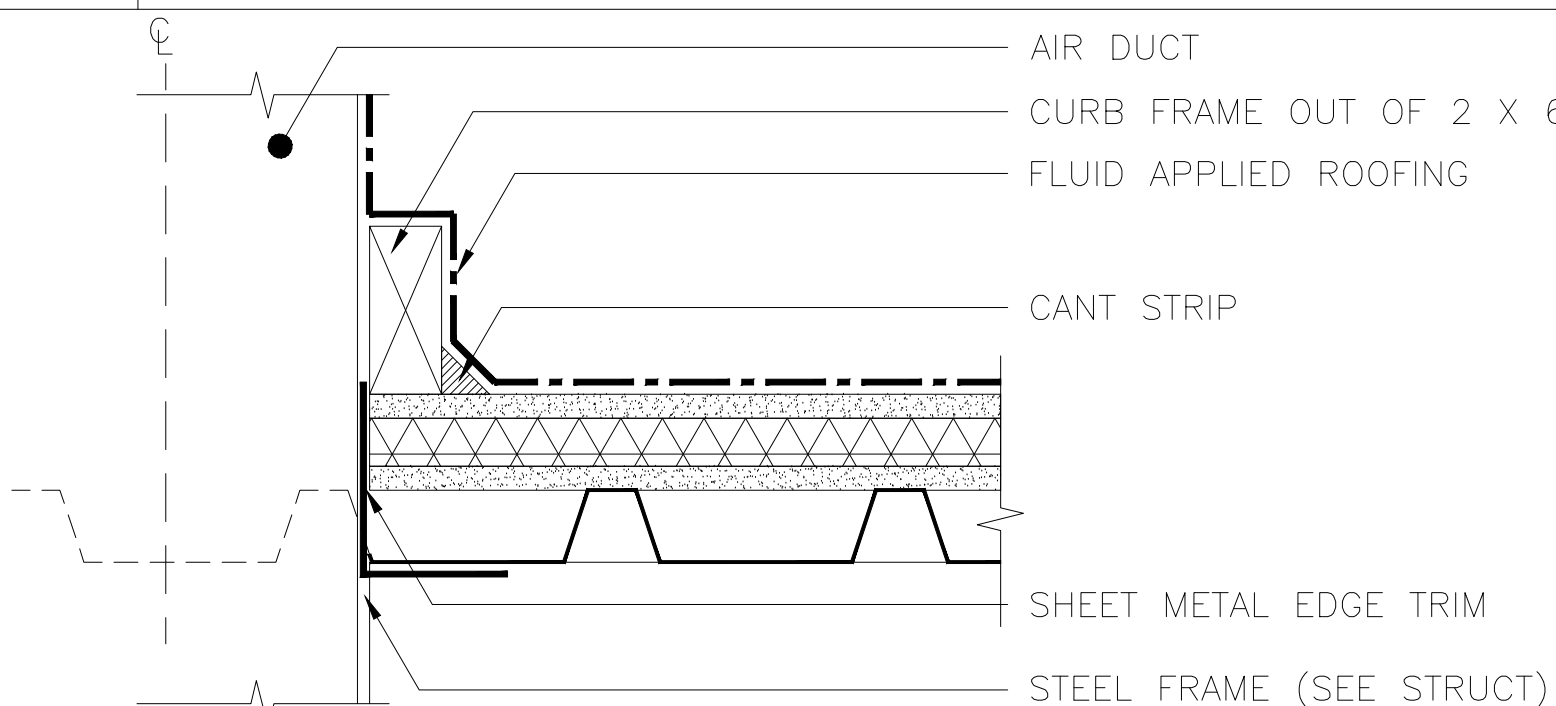

B1 TYPICAL DUCT PENETRATION DETAIL

SCALE: 3" = 1'-0"

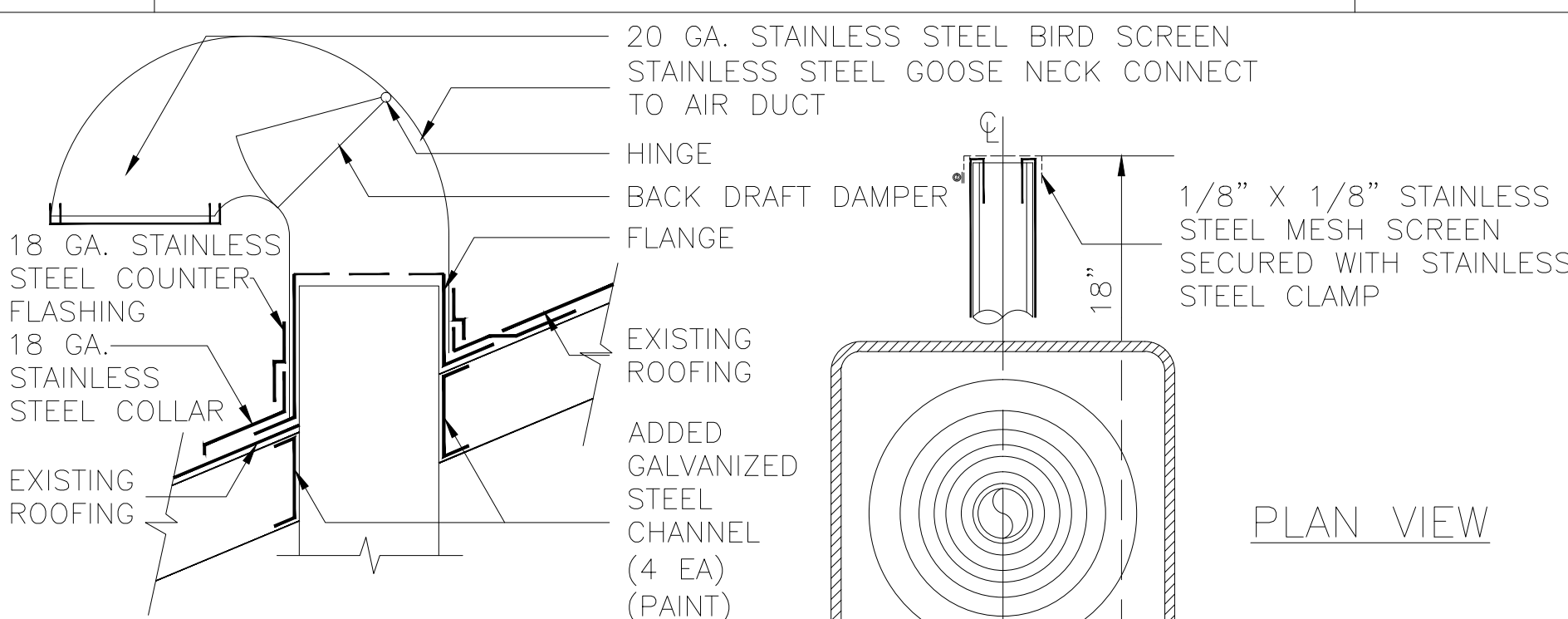

GOOSE NECK THRU ROOF (SIZE PER MECHANICAL)

SIDE SECTION

PLAN VIEW

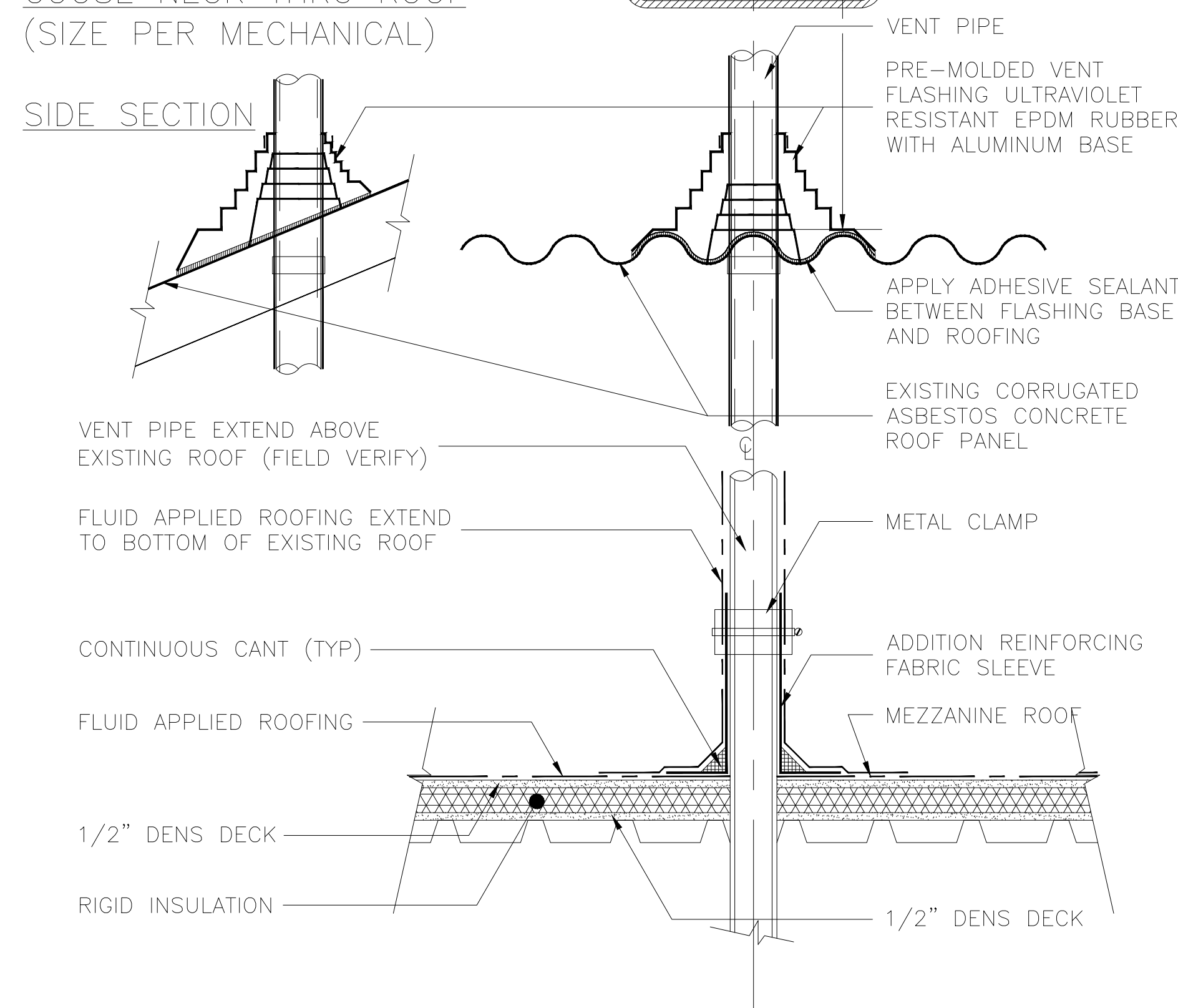

A1 TYPICAL PIPE VENT THRU ROOF DETAIL

NOT TO SCALE

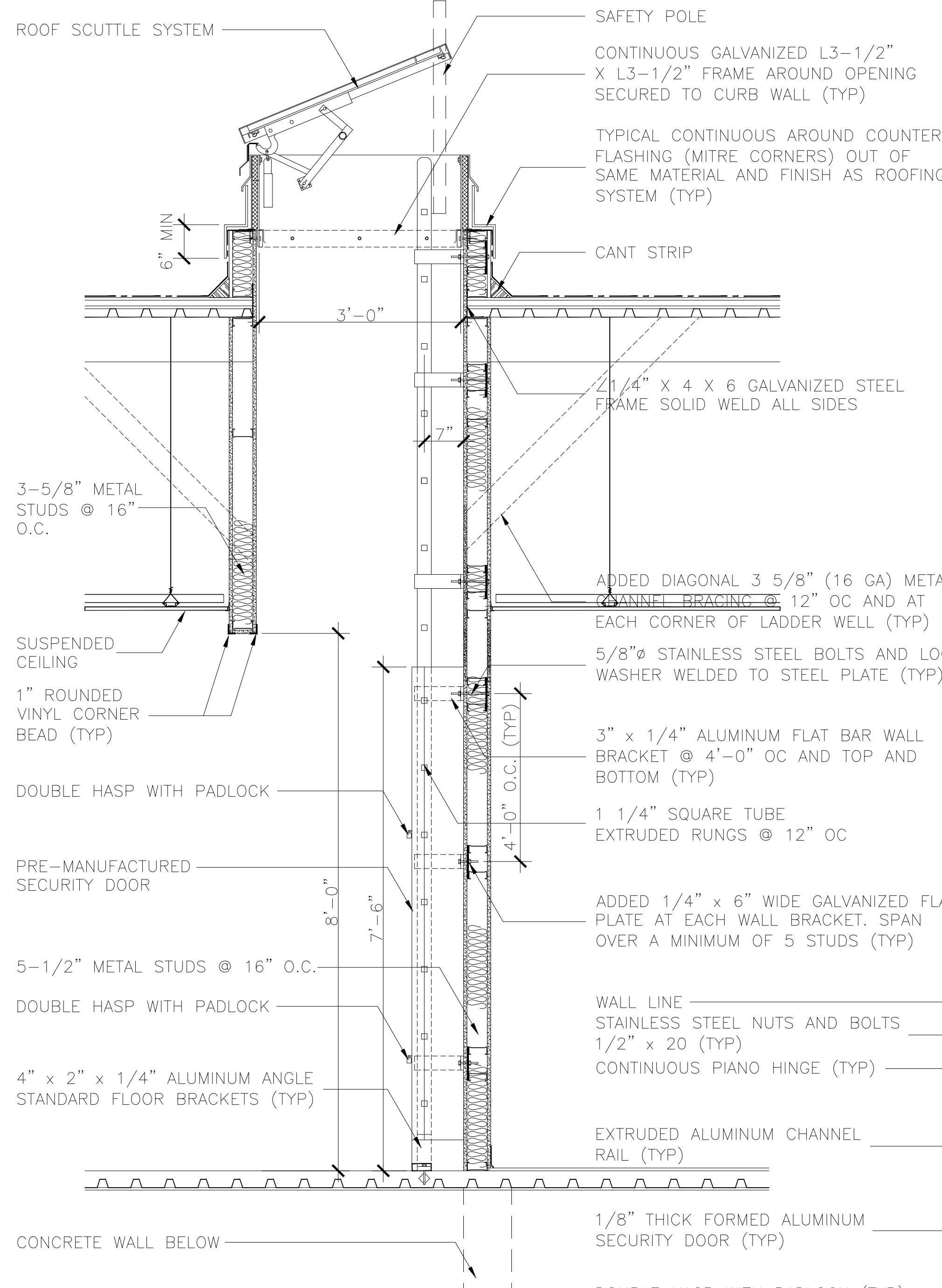

SHAFT PLAN VIEW

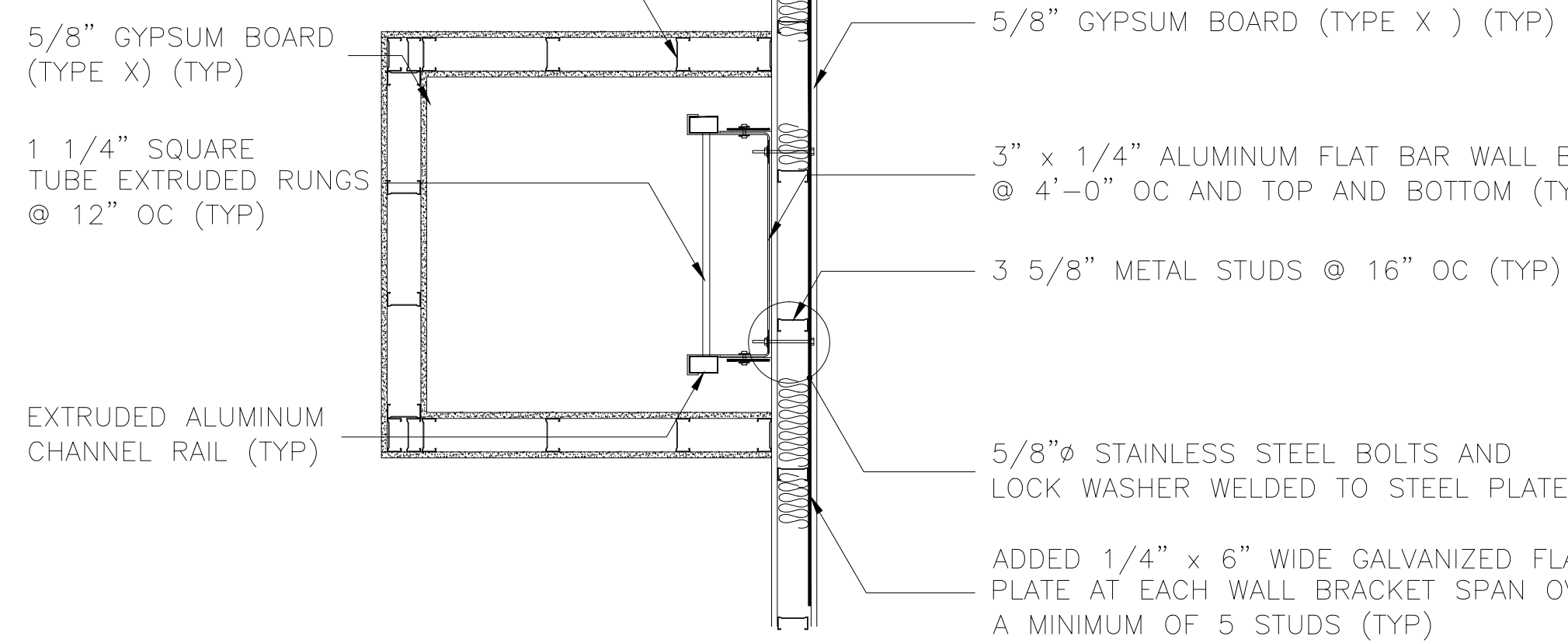

SHAFT PLAN VIEW

A2 ROOF HATCH DETAIL

SCALE 3/4" = 1'-0"

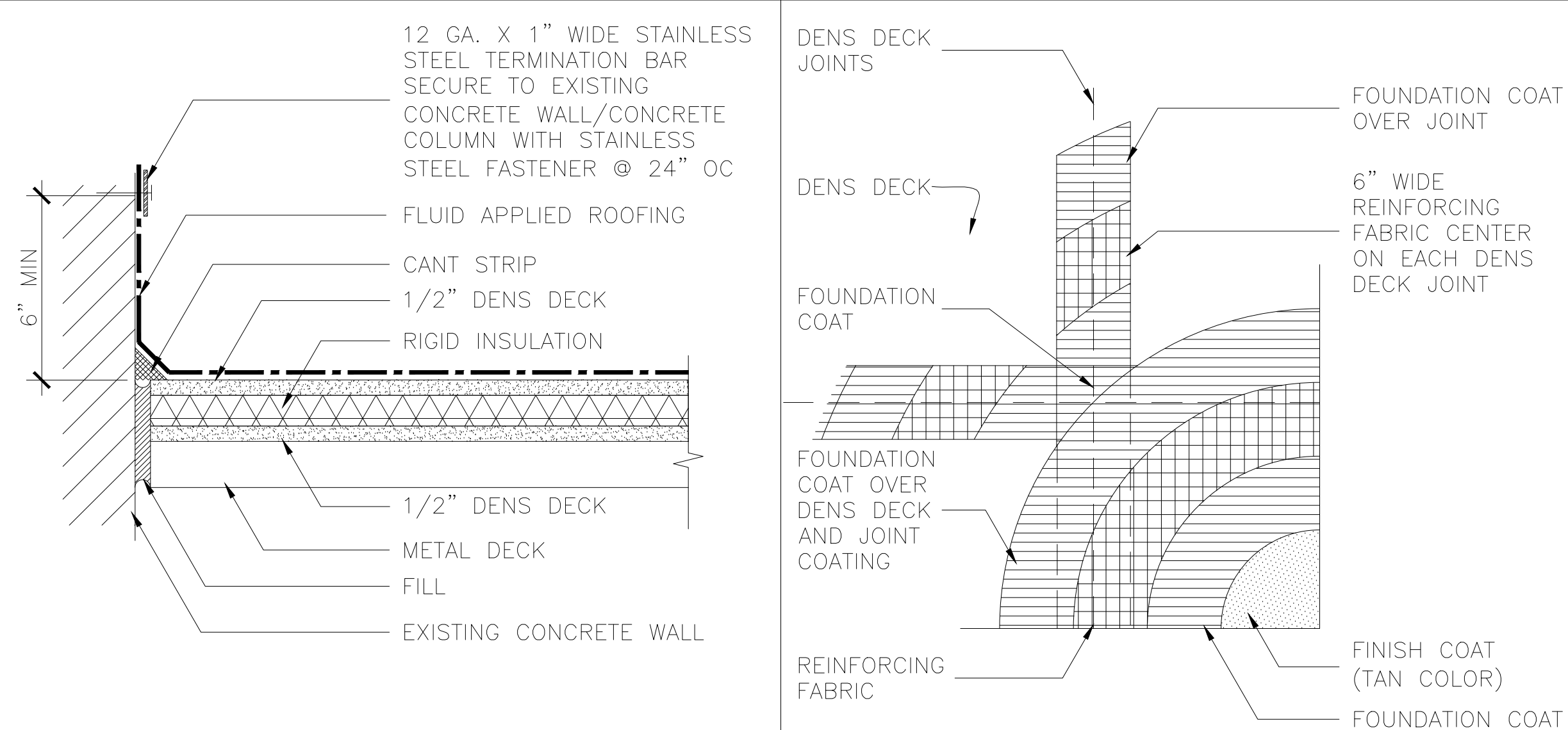

C3 ROOF/WALL EDGE DETAIL

SCALE: 3" = 1'-0"

C4 FLUID APPLIED ROOFING COATING DETAIL

SCALE: 3" = 1'-0"

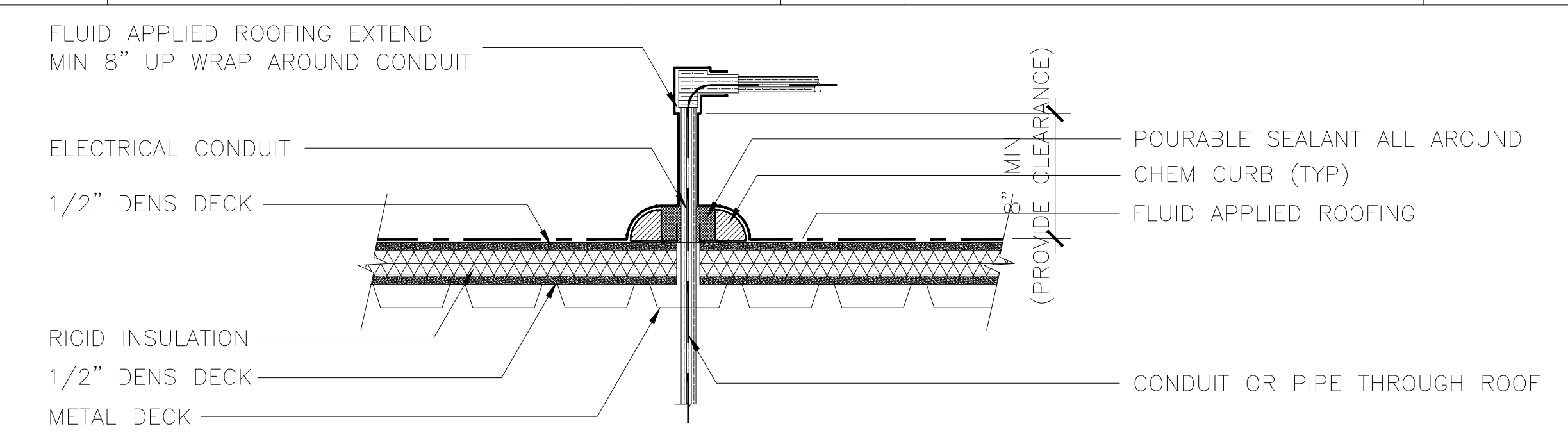

B3 TYPICAL CHEM CURB AT CONDUIT PENETRATION DETAIL

SCALE: 3/4" = 1'-0"

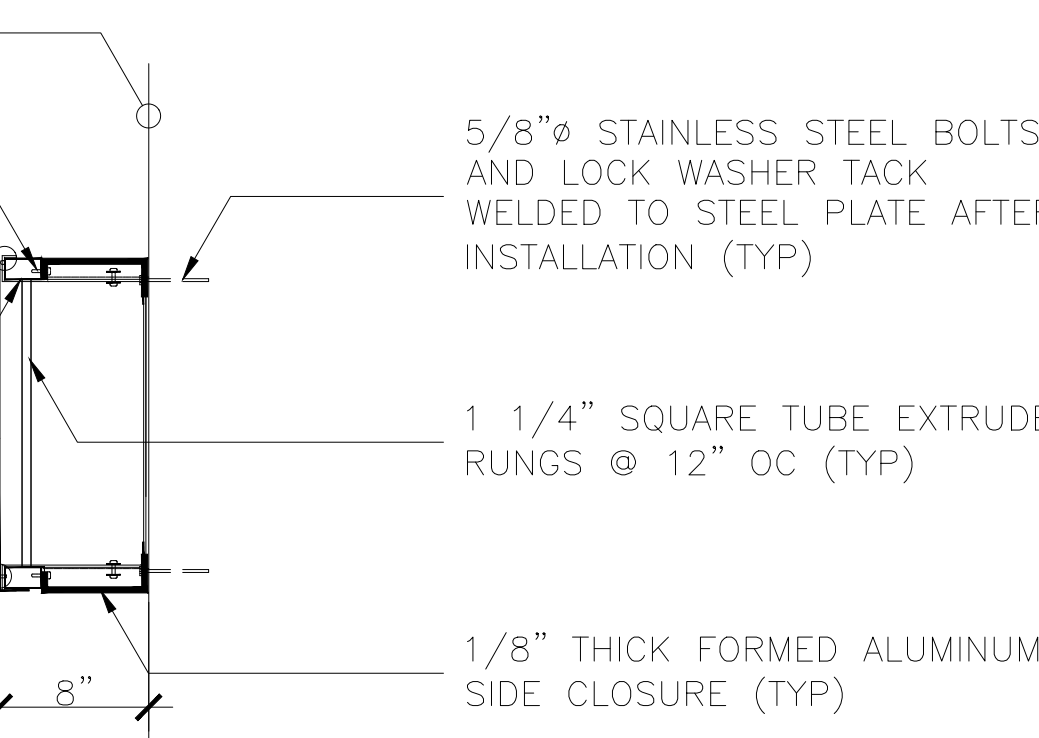

LADDER PLAN VIEW

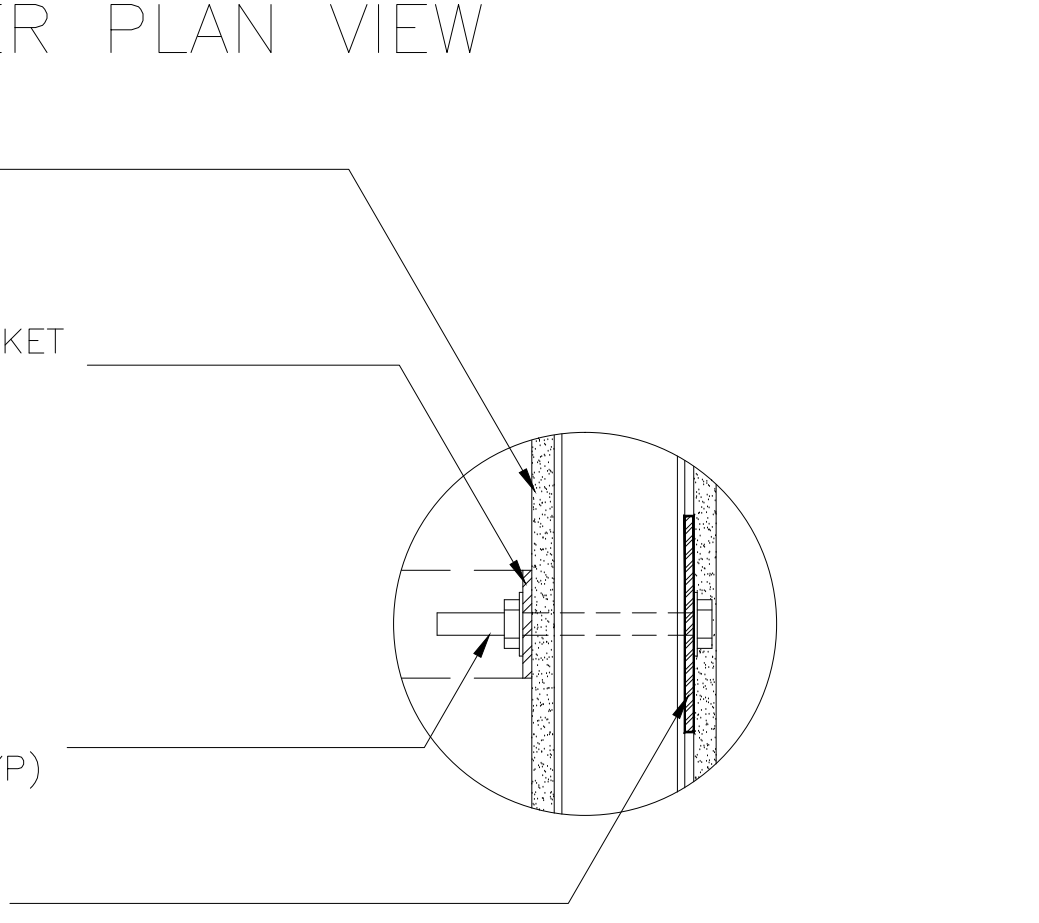

CONDITION @ BRACKET

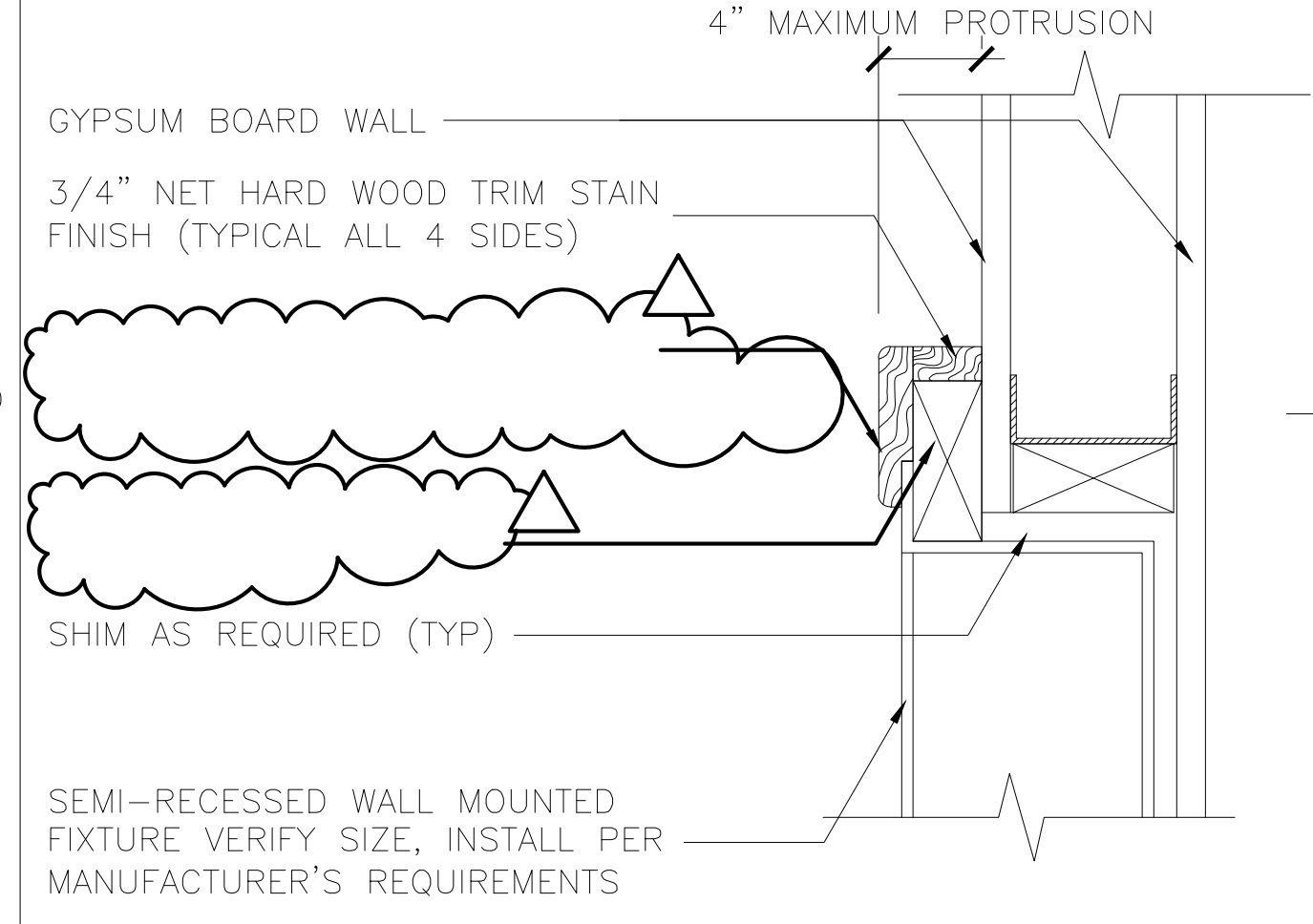

A4 CONDITION AT SEMI-RECESSED WALL MOUNTED FIRE EXTINGUISHER

NOT TO SCALE

AS BUILT DRAWINGS		8/4/05	
REVISION NO.	SYMBOL	DESCRIPTION	SHT. OF DATE



DEPARTMENT OF BUSINESS, ECONOMIC DEVELOPMENT AND TOURISM
STATE OF HAWAII
PIER 2 WAREHOUSE AND OFFICE IMPROVEMENTS AT FOREIGN TRADE ZONE NO. 9 HONOLULU, OAHU, HAWAII
ROOF HATCH, ROOF VENT, AND MISCELLANEOUS DETAILS

LOU CHAN & ASSOCIATES, INC.	PROJECT NO.: FTZ001	SHEET A2.07
DESIGNED BY: JW	CHECKED BY: LC	DATE: OCT 2003
DRAWN BY: JW	APPROVED BY: LC	22 OF 65 SHEETS

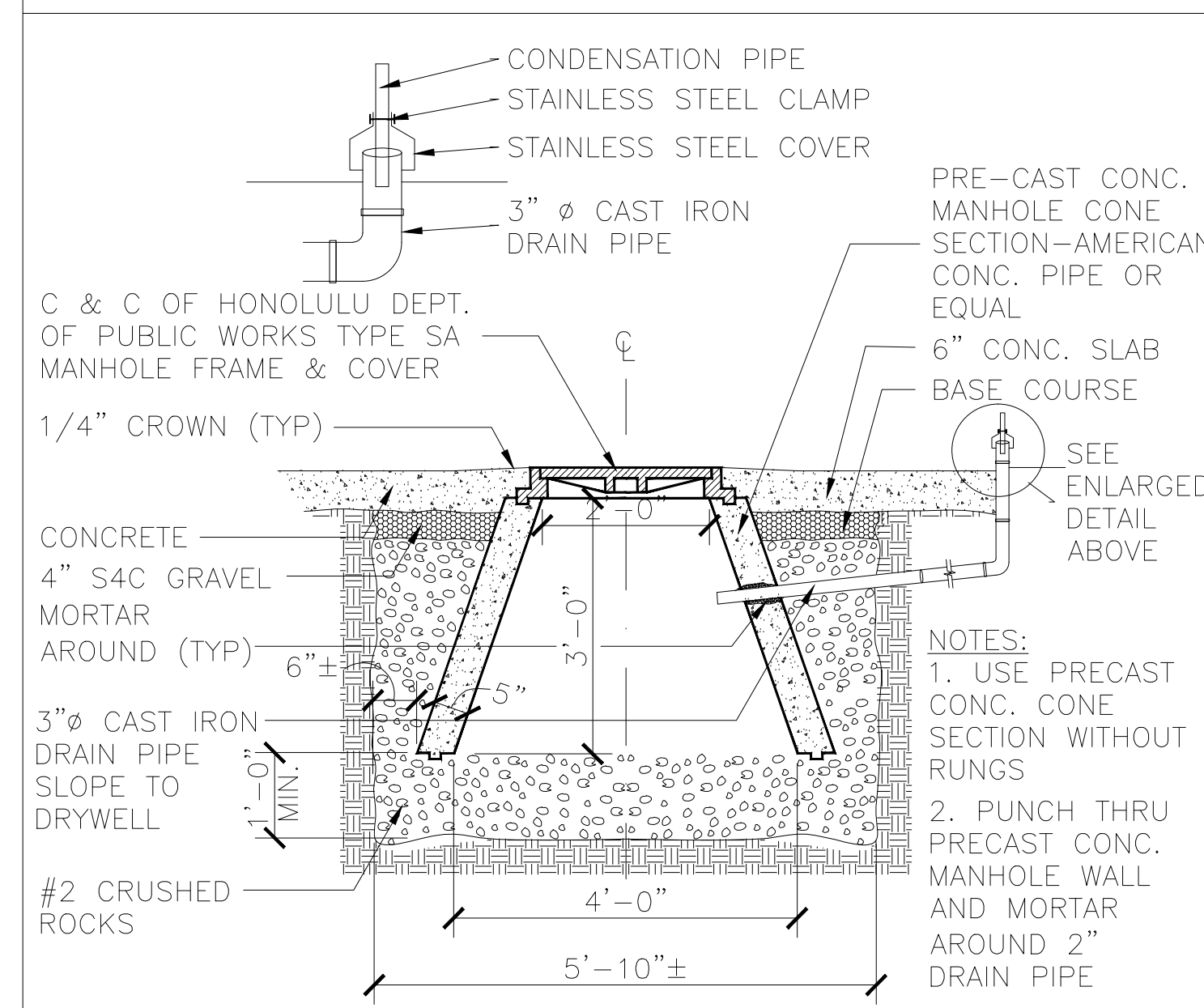
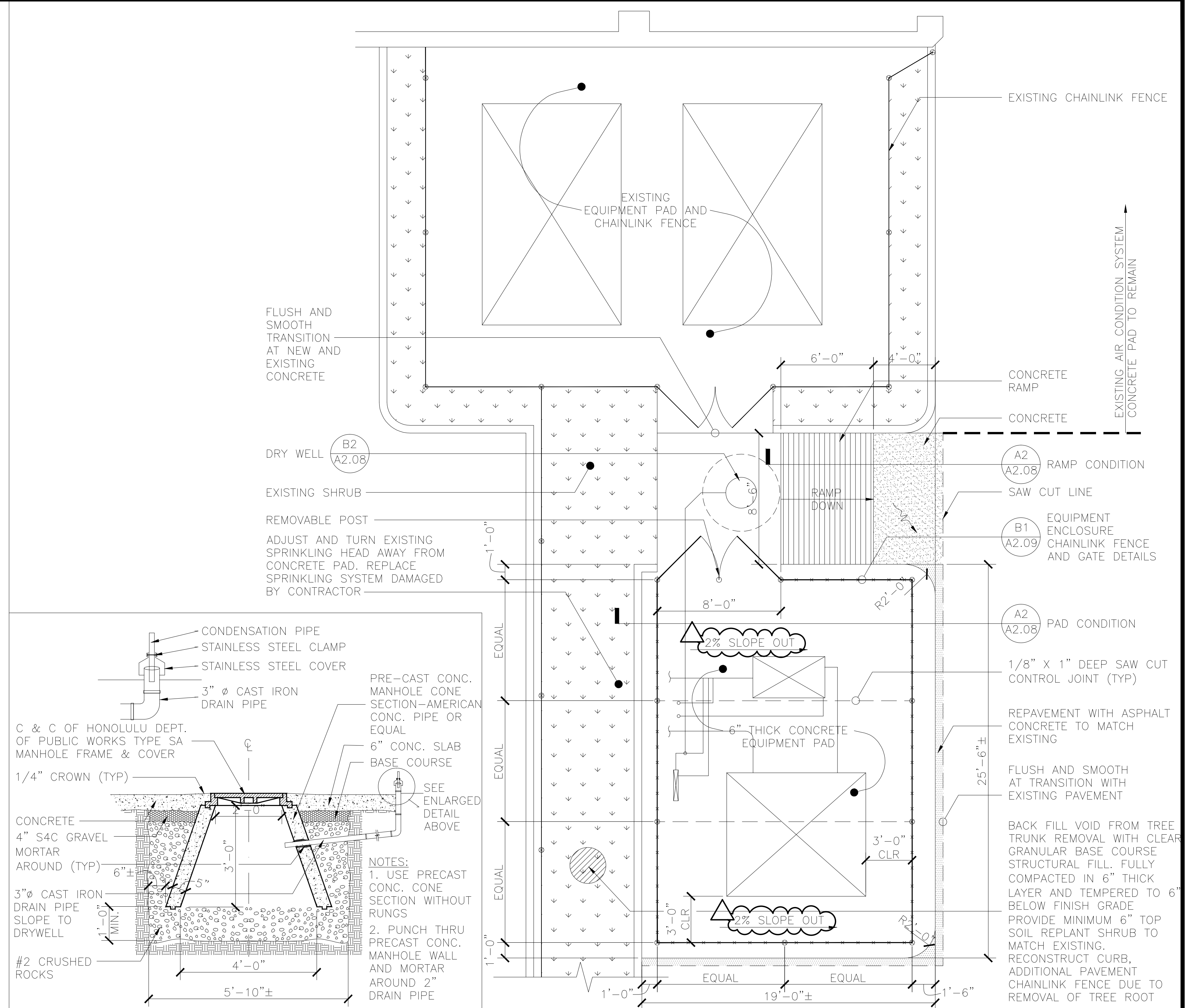
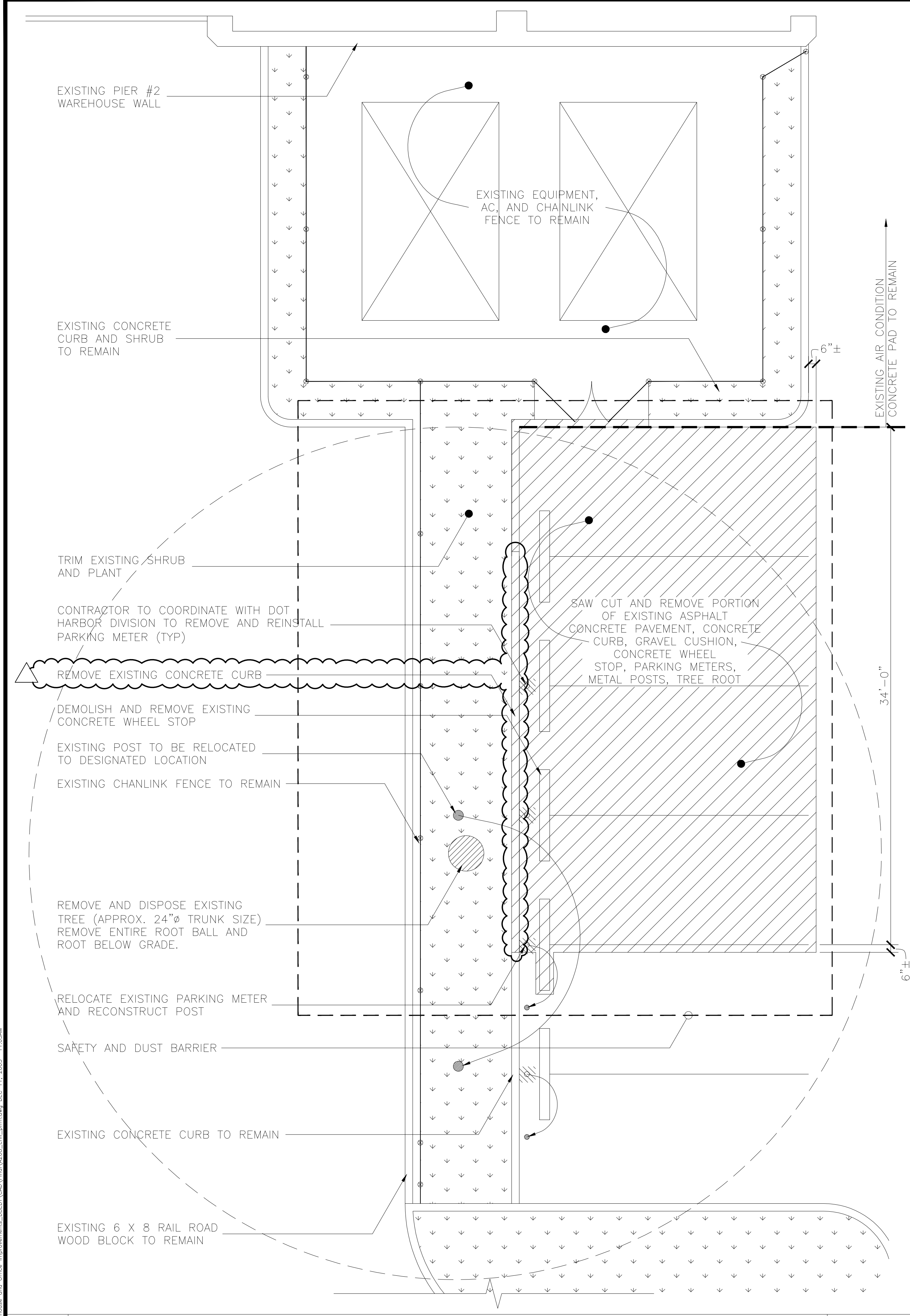

B2 DRY WELL DETAIL NOT TO SCALE **B3 AC CONCRETE EQUIPMENT PAD PLAN** SCALE 1/4" = 1'-0"

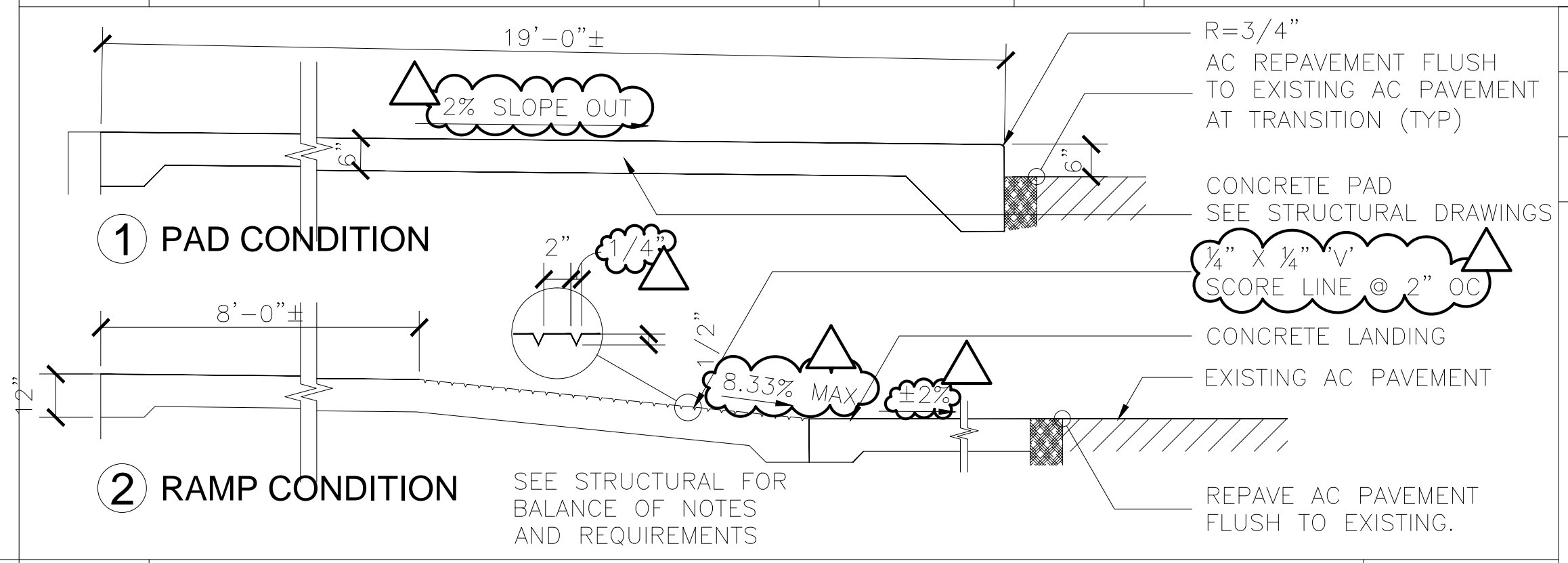

A2 PROFILE SCALE 1/2" = 1'-0"

A1 DEMOLITION PLAN SCALE 1/4" = 1'-0"

AS BUILT DRAWINGS		8/4/05
REVISION NO.	SYMBOL	DESCRIPTION
		DEPARTMENT OF BUSINESS, ECONOMIC DEVELOPMENT AND TOURISM STATE OF HAWAII PIER 2 WAREHOUSE AND OFFICE IMPROVEMENTS AT FOREIGN TRADE ZONE NO. 9 HONOLULU, OAHU, HAWAII
EQUIPMENT PAD PLAN		SHEET
LOU CHAN & ASSOCIATES, INC.		A2.08
DESIGNED BY: JW	CHECKED BY: LC	DATE: OCT 2003
DRAWN BY: JW	APPROVED BY: LC	23 OF 65 SHEETS

8/20/03/Pier 2 Warehouse and Office Improvements - BBD/LOU CHAK CHAN/ML/AF/MS/DC 11.1.2003 11:05AM

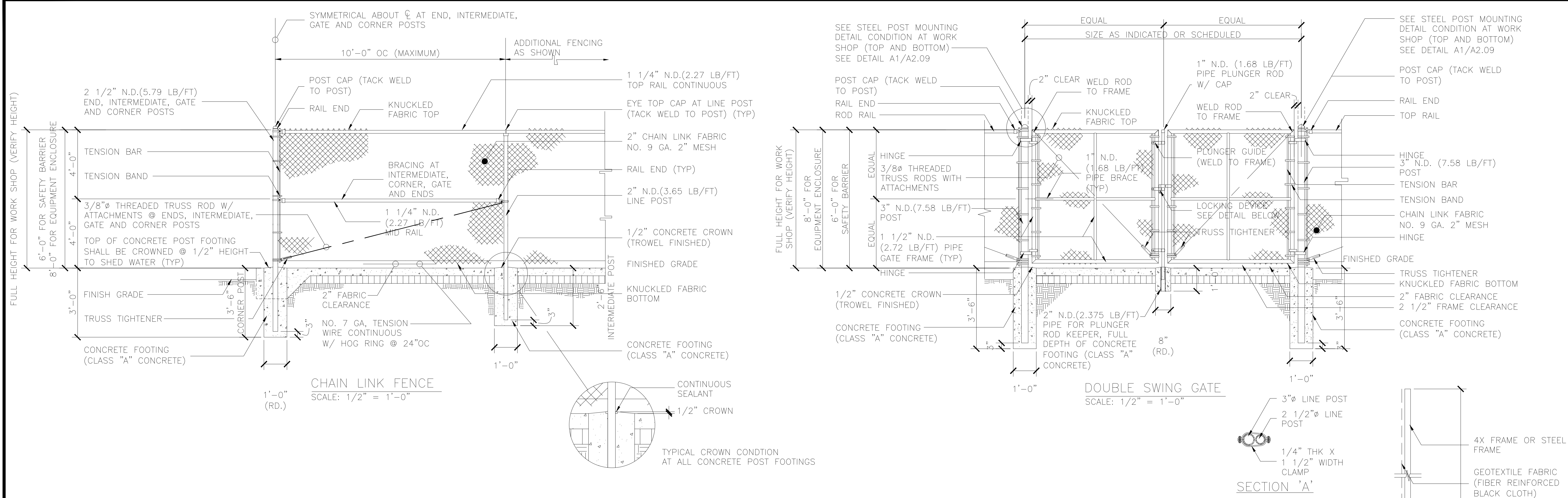

- NOTES:
1. ALL PIPE AND POST SIZES ARE NOMINAL DIAMETER (N.D.) SCHEDULE 40.
 2. CHAIN LINK FABRIC, PIPES, FITTING, FASTENERS, TRUSS ROD, POSTS, HOG RINGS AND TENSION WIRE SHALL BE HOT-DIP GALVANIZED STEEL.
 3. CHAIN LINK FABRIC SHALL BE CONTINUOUS AND FASTENED TO END, INTERMEDIATE, GATE AND CORNER POSTS BY TENSION BARS WITH TENSION AND EVENLY SPACED AT 15"OC (MAX).
 4. WIRE FASTENINGS SHALL BE NO. 12 GAUGE GALVANIZED TIE WIRE.
 5. CHAIN LINK FABRIC SHALL BE FASTENED TO LINE POSTS WITH WIRE FASTENINGS EVENLY SPACED AT 12"OC (MAX).
 6. CHAIN LINK FABRIC SHALL BE FASTENED TO HORIZONTAL RAILS WITH WIRE FASTENINGS EVENLY SPACED AT 12"OC (MAX).
 7. ALL WIRE FASTENING ENDS SHALL BE WRAPPED AROUND CHAIN LINK A MINIMUM OF ONE COMPLETE TURN (HOOKING OF WIRE ENDS SHALL NOT BE PERMITTED).
 8. CHAIN LINK FABRIC SHALL BE FASTENED TO TOP AND BOTTOM FRAME PIPES WITH WIRE FASTENINGS EVENLY SPACED AT 12"OC (MAX).
 9. CHAIN LINK FABRIC SHALL BE FASTENED TO TRUSS ROD WITH NO. 9 GAUGE HOG RINGS EVENLY SPACED AT 12"OC

10. NO SPLICING SHALL BE ALLOWED ON ANY STRAIGHT-RUN PIPES.
11. TOP AND BOTTOM SELVAGES OF CHAIN LINK FABRIC SHALL BE KNUCKLED.
12. INSTALL INTERMEDIATE POSTS AT 200' MAX. INTERVALS.
13. ALL WELDED CONNECTIONS, FIELD WELDS AND DAMAGED GALVANIZED SURFACES SHALL BE PAINTED WITH TWO COATS OF Z.R.C. COLD GALVANIZING COMPOUND.
14. ALL FENCE POSTS SHALL BE INSTALLED EVENLY SPACED.
15. AFTER INSTALLATION, ALL BOLT ENDS SHALL BE CUT FLUSH WITH THE NUTS AND GROUND SMOOTH
16. GATE FRAME SHALL BE OF WELDED PIPE CONSTRUCTION. ALL WELDING SHALL CONFORM TO THE SPECIFICATIONS OF THE AMERICAN WELDING SOCIETY "STRUCTURAL WELDING CODE".
17. FOR ALL WELDED CONNECTIONS: CORNERS SHALL BE MITERED AND ALL PIPE BRACES PROPERLY COPED.
18. GATE HINGES SHALL BE TACK WELDED TO GATE POSTS AND FRAMES.

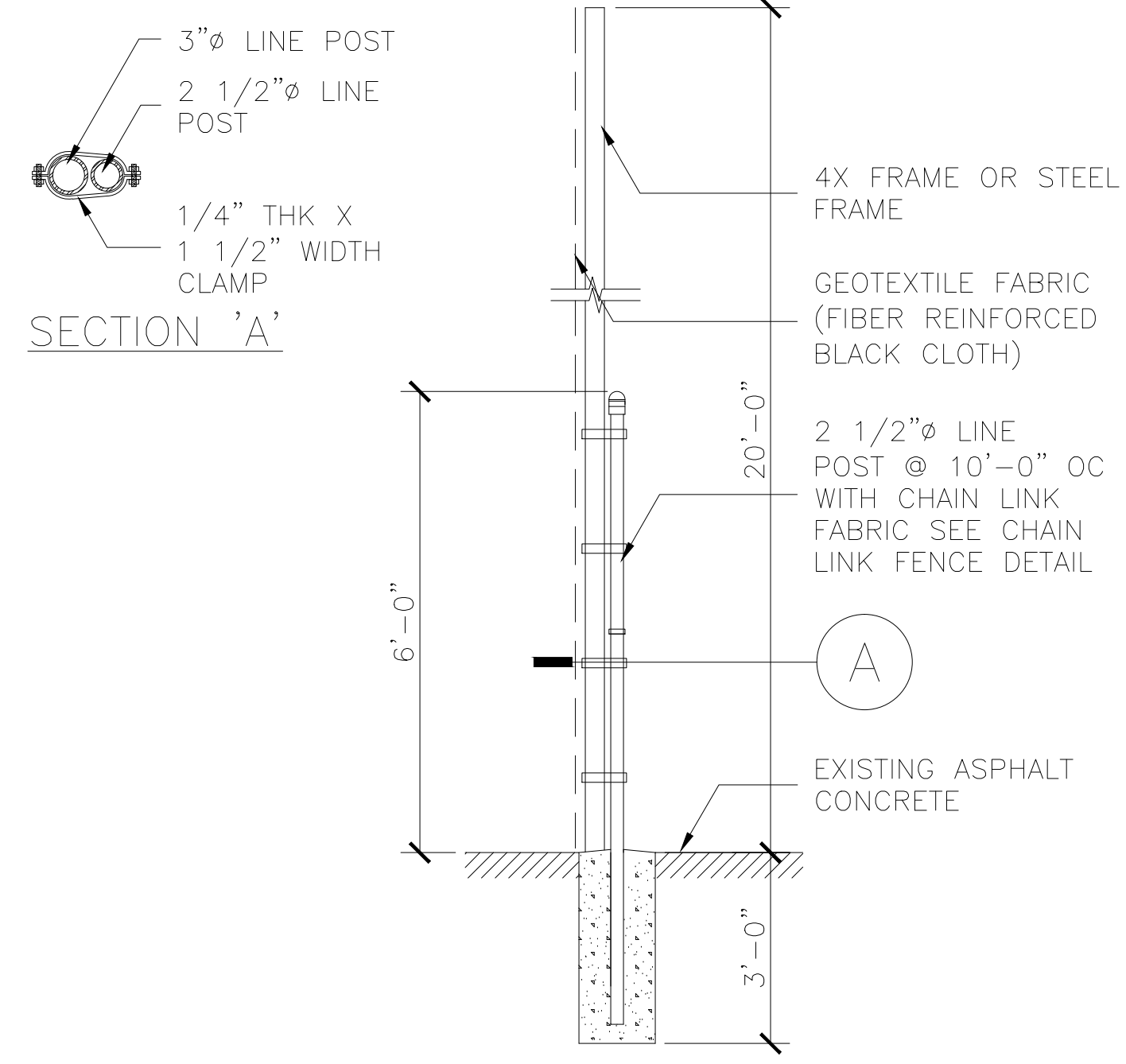

SAFETY AND DUST BARRIER
SCALE: 1/2" = 1'-0"

B1 CHAIN LINK FENCE AND SWING GATE DETAIL SCALE 1/2" = 1'-0"

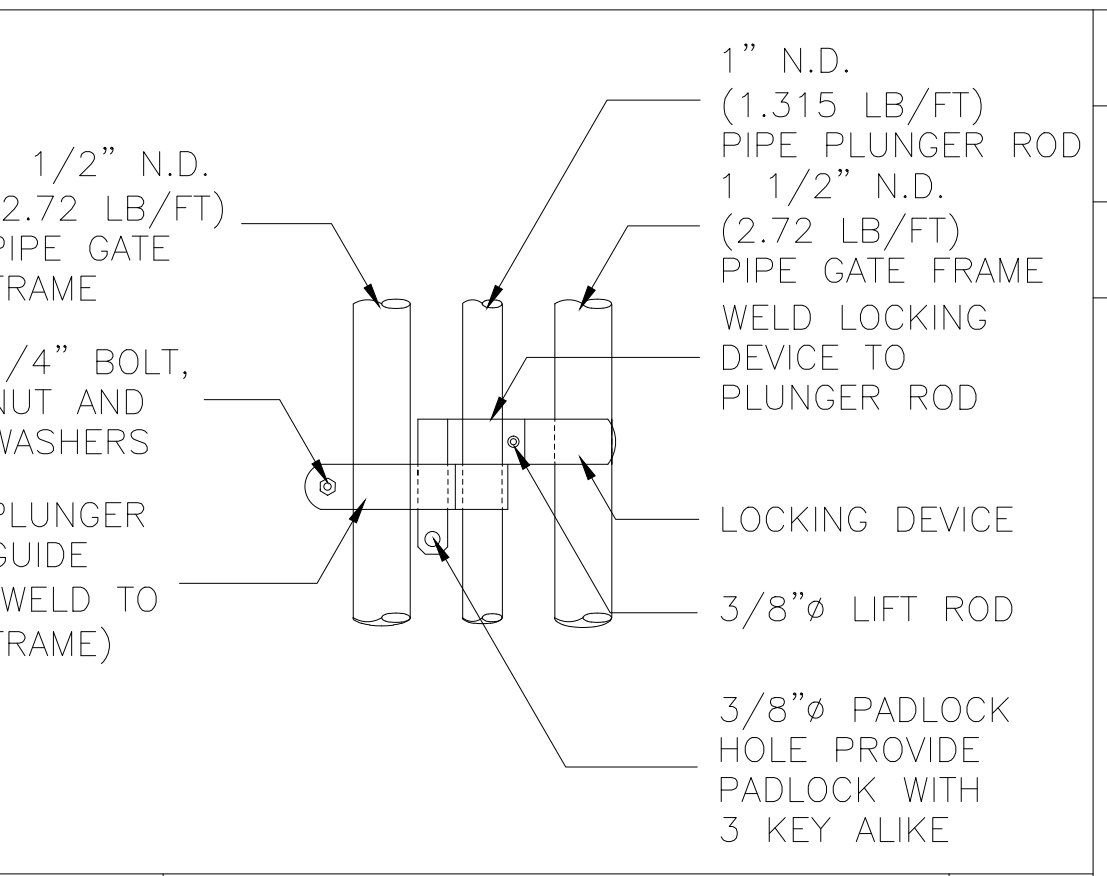
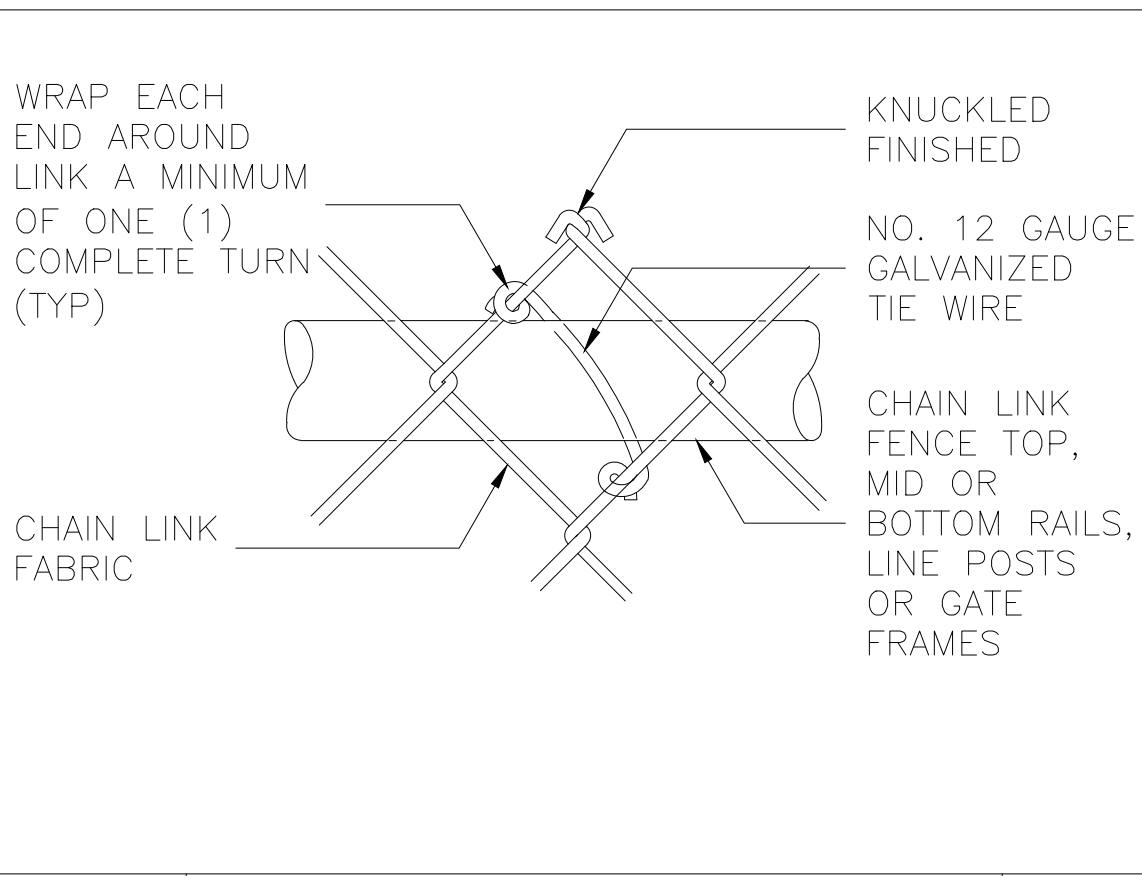
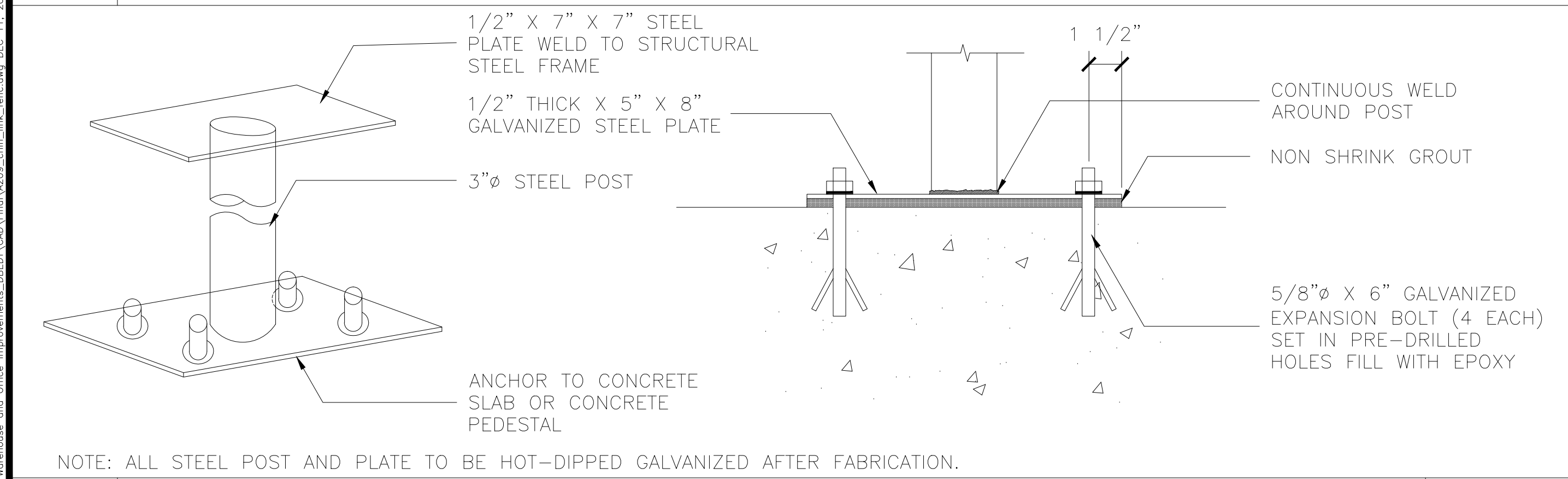

REVISION NO.	SYMBOL	DESCRIPTION	SHT. OF	DATE

DEPARTMENT OF BUSINESS,
 ECONOMIC DEVELOPMENT AND TOURISM
 STATE OF HAWAII
 PIER 2 WAREHOUSE AND OFFICE IMPROVEMENTS
 AT FOREIGN TRADE ZONE NO. 9
 HONOLULU, OAHU, HAWAII

CHAINLINK FENCE DETAILS
 LOU CHAN & ASSOCIATES, INC. PROJECT NO.: FTZ001 SHEET **A2.09**
 DESIGNED BY: JW CHECKED BY: LC DATE: OCT 2003
 DRAWN BY: JW APPROVED BY: LC

LICENSE EXPIRATION DATE: APR 30, 2004
 THIS WORK WAS PREPARED BY ME OR UNDER MY SUPERVISION.
 LOU CHAK CHAN
 LICENSED PROFESSIONAL ARCHITECT
 NO. 5401
 HAWAII, U.S.A.

A1 STEEL POST MOUNTING CONDITION AT WORK SHOP SCALE 1" = 1'-0"

DOOR AND WINDOW SCHEDULES

DOOR OR WINDOW NUMBER	ROOM NAME	SIZE			DOOR MATERIAL	VIEW PANEL GLAZING (FULLY TEMPERED GLASS)	LOUVER		MATERIAL	TYPE (ELEVATION)	DETAIL			FIRE RATING LABEL	HARDWARE GROUP (SEE SPECIFICATIONS)	REMARK
		WIDTH (W)	HEIGHT (H)	THICKNESS			WIDTH	HEIGHT			HEAD	JAMB	SILL/THRESHOLD			
(D) XX	DOOR															
1	ROOM A101--WORK SHOP #1	7'-0"	7'-0"	1 3/4"	GALV. STL.	2 X 2'-2"W X 2'-6"H	-	-	GALV. STL.	1	C1/A2.05	C1/A2.05	C1/A2.05	-	2	INSULATING GLASS
2	ROOM A102--WORK SHOP #2	7'-0"	7'-0"	1 3/4"	GALV. STL.	2 X 2'-2"W X 2'-6"H	-	-	GALV. STL.	1	C1/A2.05	C1/A2.05	C1/A2.05	-	2	SINGLE GLAZED 1/4" FULLY TEMPERED CLEAR GLASS
3	ROOM A102--WORK SHOP #2	7'-0"	7'-0"	1 3/4"	GALV. STL.	2 X 2'-2"W X 2'-6"H	-	-	GALV. STL.	1	C1/A2.05	C1/A2.05	C1/A2.05	-	2	SINGLE GLAZED 1/4" FULLY TEMPERED CLEAR GLASS
4	ROOM A103--WORK SHOP #3	7'-0"	7'-0"	1 3/4"	GALV. STL.	2 X 2'-2"W X 2'-6"H	-	-	GALV. STL.	1	C1/A2.05	C1/A2.05	C1/A2.05	-	2	SINGLE GLAZED 1/4" FULLY TEMPERED CLEAR GLASS
5	ROOM A103--WORK SHOP #3	7'-0"	7'-0"	1 3/4"	GALV. STL.	2 X 2'-2"W X 2'-6"H	-	-	GALV. STL.	1	C1/A2.05	C1/A2.05	C1/A2.05	-	2	SINGLE GLAZED 1/4" FULLY TEMPERED CLEAR GLASS
6	ROOM A104--WORK SHOP #4	6'-0"	8'-0"±	-	SEE SPEC	-	-	-	SEE SPEC	3	-	-	-	9	CHAINLINK FENCE AND SWING GATE, SEE A2.09 AND SPEC.	
7	ROOM A105--STORAGE	6'-0"	7'-0"	1 3/4"	GALV. STL.	-	20"	18"	GALV. STL.	2	C1/A2.05	C1/A2.05	C1/A2.05	-	1	--
10	WAREHOUSE EXIT DOOR	3'-0"	7'-0"	1 3/4"	GALV. STL.	-	-	-	GALV. STL.	4	-	-	-	4	--	
13	STORAGE RM BETWEEN GRIDS #6-#7	6'-0"	7'-0"	1 3/4"	GALV. STL.	-	20"	18"	GALV. STL.	2	C1/A2.05	C1/A2.05	C1/A2.05	-	1	RELOCATED TO STORAGE RM BETWEEN GRIDS #6-#7
15	ROOM A201	3'-0"	7'-0"	1 3/4"	S.C. WD.	-	-	-	GALV. STL.	4	C1/A2.05	C1/A2.05	C1/A2.05	20 MIN	8	--
16	ROOM A202	3'-0"	7'-0"	1 3/4"	S.C. WD.	-	-	-	GALV. STL.	4	C1/A2.05	C1/A2.05	C1/A2.05	20 MIN	5	--
17	ROOM A203	3'-0"	7'-0"	1 3/4"	S.C. WD.	-	-	-	GALV. STL.	4	C1/A2.05	C1/A2.05	C1/A2.05	20 MIN	5	--
18	ROOM A204	3'-0"	7'-0"	1 3/4"	S.C. WD.	-	-	-	GALV. STL.	4	C1/A2.05	C1/A2.05	C1/A2.05	20 MIN	5	--
19	ROOM A205	3'-0"	7'-0"	1 3/4"	S.C. WD.	-	-	-	GALV. STL.	4	C1/A2.05	C1/A2.05	C1/A2.05	20 MIN	5	--
20	ROOM A206	3'-0"	7'-0"	1 3/4"	S.C. WD.	-	-	-	GALV. STL.	4	C1/A2.05	C1/A2.05	C1/A2.05	20 MIN	5	--
21	ROOM A207	3'-0"	7'-0"	1 3/4"	S.C. WD.	-	-	-	GALV. STL.	4	C1/A2.05	C1/A2.05	C1/A2.05	20 MIN	5	--
22	ROOM A208	3'-0"	7'-0"	1 3/4"	S.C. WD.	-	-	-	GALV. STL.	4	C1/A2.05	C1/A2.05	C1/A2.05	20 MIN	5	--
23	ROOM A209	3'-0"	7'-0"	1 3/4"	S.C. WD.	-	-	-	GALV. STL.	4	C1/A2.05	C1/A2.05	C1/A2.05	20 MIN	5	--
24	ROOM A210	3'-0"	7'-0"	1 3/4"	S.C. WD.	-	-	-	GALV. STL.	4	C1/A2.05	C1/A2.05	C1/A2.05	20 MIN	5	--
25	ROOM A211	3'-0"	7'-0"	1 3/4"	S.C. WD.	-	-	-	GALV. STL.	4	C1/A2.05	C1/A2.05	C1/A2.05	20 MIN	5	--
26	ROOM A212	3'-0"	7'-0"	1 3/4"	S.C. WD.	-	-	-	GALV. STL.	4	C1/A2.05	C1/A2.05	C1/A2.05	20 MIN	5	--
27	ROOM A214	3'-0"	7'-0"	1 3/4"	S.C. WD.	-	-	-	GALV. STL.	4	C1/A2.05	C1/A2.05	C1/A2.05	20 MIN	5	--
28	ROOM A215	3'-0"	7'-0"	1 3/4"	S.C. WD.	-	-	-	GALV. STL.	4	C1/A2.05	C1/A2.05	C1/A2.05	20 MIN	5	--
29	ROOM 211-A	3'-0"	7'-0"	1 3/4"	S.C. WD.	-	-	-	GALV. STL.	4	C1/A2.05	C1/A2.05	C1/A2.05	20 MIN	5	--
30	ROOM 211-B	3'-0"	7'-0"	1 3/4"	S.C. WD.	-	-	-	GALV. STL.	4	C1/A2.05	C1/A2.05	C1/A2.05	20 MIN	5	--
31	ROOM 211-C	3'-0"	7'-0"	1 3/4"	S.C. WD.	-	-	-	GALV. STL.	4	C1/A2.05	C1/A2.05	C1/A2.05	20 MIN	5	--
32	ROOM 211-D	3'-0"	7'-0"	1 3/4"	S.C. WD.	-	-	-	GALV. STL.	4	C1/A2.05	C1/A2.05	C1/A2.05	20 MIN	5	--
33	ROOM 211	3'-0"	7'-0"	1 3/4"	S.C. WD.	-	-	-	GALV. STL.	4	C1/A2.05	C1/A2.05	C1/A2.05	20 MIN	5	--
34	ROOM A213A (MEN)	3'-0"	7'-0"	1 3/4"	S.C. WD.	-	-	-	GALV. STL.	4	C1/A2.05	C1/A2.05	9/A2.04	20 MIN	6	--
35	ROOM A213B (WOMEN)	3'-0"	7'-0"	1 3/4"	S.C. WD.	-	-	-	GALV. STL.	4	C1/A2.05	C1/A2.05	9/A2.04	20 MIN	6	--
36	ROOM 213C (JANITOR)	3'-0"	7'-0"	1 3/4"	S.C. WD.	-	-	-	GALV. STL.	4	C1/A2.05	C1/A2.05	9/A2.04	20 MIN	7	--
37	ROOM 213C (PLUMBING CHASE)	2'-6"	7'-0"	1 3/4"	S.C. WD.	-	1'-6"	2'-0"	GALV. STL.	4	C1/A2.05	C1/A2.05	--	-	10	--
(W) XX	WINDOW															
1	ROOM A101--WORK SHOP #1	6'-0"	3'-0"	-	-	SEE REMARKS	-	-	GALV. STL.	A	C2/A2.05	C2/A2.05	C2/A2.05	-	-	INSULATING GLASS
2, 3	ROOM A202	6'-0"	4'-0"	-	-	SEE REMARKS	-	-	GALV. STL.	B	C2/A2.05	C2/A2.05	C2/A2.05	-	-	SINGLE GLAZED 1/4" FULLY TEMPERED CLEAR GLASS
4, 5	ROOM A203	6'-0"	4'-0"	-	-	SEE REMARKS	-	-	GALV. STL.	B	C2/A2.05	C2/A2.05	C2/A2.05	-	-	SINGLE GLAZED 1/4" FULLY TEMPERED CLEAR GLASS
6, 7	ROOM A204	6'-0"	4'-0"	-	-	SEE REMARKS	-	-	GALV. STL.	B	C2/A2.05	C2/A2.05	C2/A2.05	-	-	SINGLE GLAZED 1/4" FULLY TEMPERED CLEAR GLASS
8, 9	ROOM A205	6'-0"	4'-0"	-	-	SEE REMARKS	-	-	GALV. STL.	B	C2/A2.05	C2/A2.05	C2/A2.05	-	-	SINGLE GLAZED 1/4" FULLY TEMPERED CLEAR GLASS
10, 11	ROOM A206	6'-0"	4'-0"	-	-	SEE REMARKS	-	-	GALV. STL.	B	C2/A2.05	C2/A2.05	C2/A2.05	-	-	SINGLE GLAZED 1/4" FULLY TEMPERED CLEAR GLASS
12, 13	ROOM A207	6'-0"	4'-0"	-	-	SEE REMARKS	-	-	GALV. STL.	B	C2/A2.05	C2/A2.05	C2/A2.05	-	-	SINGLE GLAZED 1/4" FULLY TEMPERED CLEAR GLASS
14	ROOM A208	30'-0"±	4'-2"±	-	-	SEE REMARKS	-	-	ALUMINUM	C	-	-	-	-	-	INSULATING GLASS

- DOOR AND WINDOW SCHEDULE NOTES:**
- CONTRACTOR SHALL FIELD VERIFY ROUGH OPENING DIMENSIONS AND FRAME DETAILS.
 - ALL GALVANIZED STEEL DOORS AND FRAMES SHALL BE PAINTED FINISH. ALL WOOD DOORS SHALL BE STAIN FINISH. SEE COLOR AND MATERIAL SCHEDULE FOR COLORS AND FINISHES.

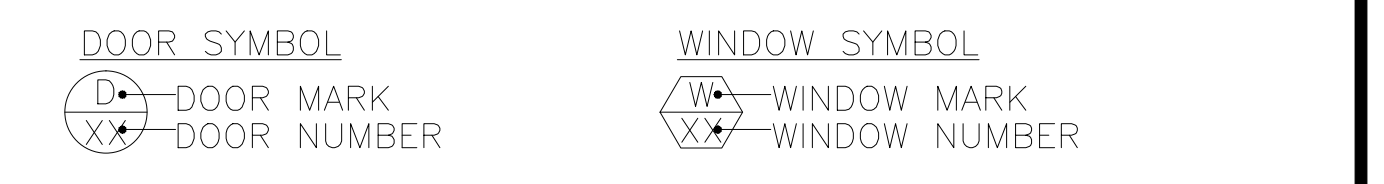

ABBREVIATIONS:

GALV. STL. GALVANIZED STEEL
 S.C. WD. SOLID CORE WOOD

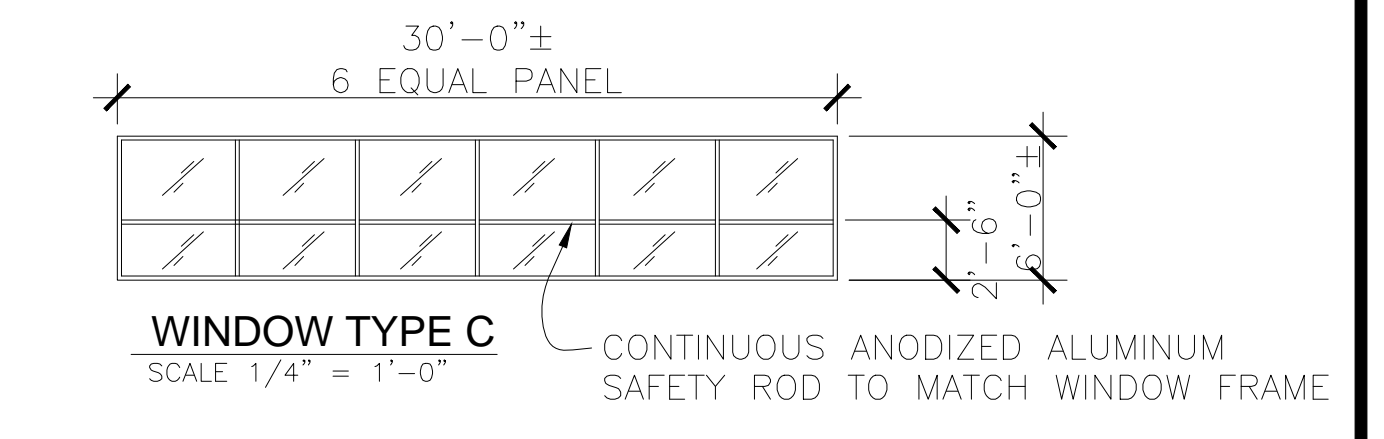
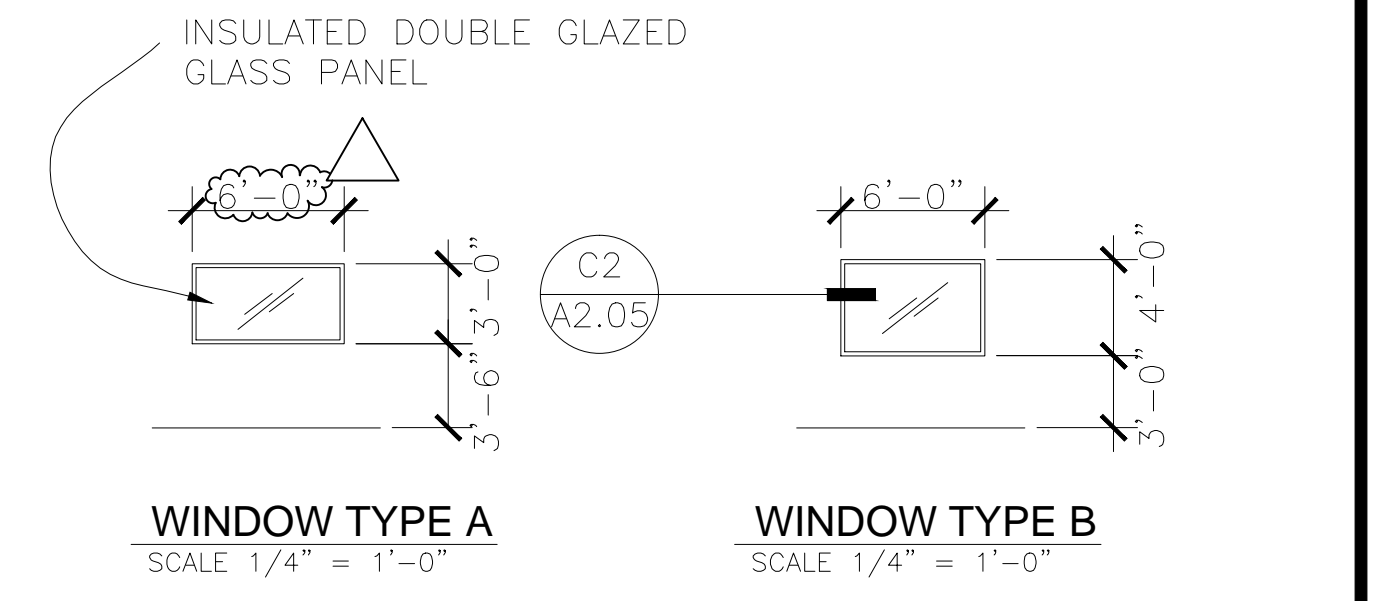
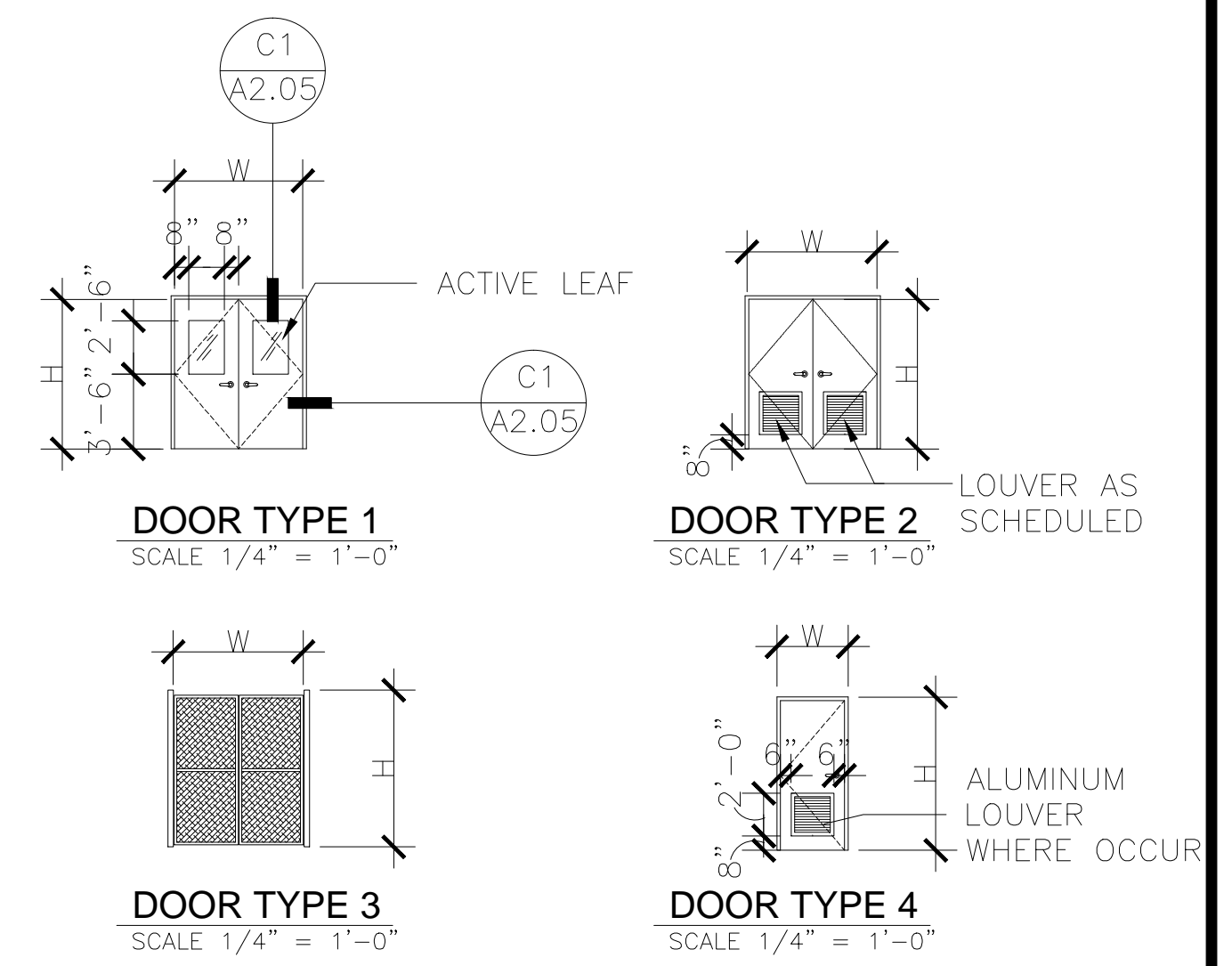

	AS BUILT DRAWINGS	8/4/05
REVISION NO.	SYMBOL	DESCRIPTION
		DEPARTMENT OF BUSINESS, ECONOMIC DEVELOPMENT AND TOURISM STATE OF HAWAII PIER 2 WAREHOUSE AND OFFICE IMPROVEMENTS AT FOREIGN TRADE ZONE NO. 9 HONOLULU, OAHU, HAWAII
LOU CHAN & ASSOCIATES, INC.		PROJECT NO.: FTZ001 SHEET A3.01
DESIGNED BY: JW	CHECKED BY: LC	DATE: OCT 2003
DRAWN BY: JW	APPROVED BY: LC	25 OF 65 SHEETS
LICENSE EXPIRATION DATE: APR 30, 2004		

FINISH SCHEDULE

ROOM	FLOOR	WALLS								CEILING	REMARKS
		A		B		C		D			
		BASE	WALL	BASE	WALL	BASE	WALL	BASE	WALL		
RM A101-WORK SHOP #1	CONCRETE	VB-1	P-1	VB-1	P-1	VB-1	P-1	VB-1	P-1	GYPSUM BOARD, P-2	--
RM A102-WORK SHOP #2	CONCRETE	VB-1	P-1	VB-1	P-1	VB-1	P-1	VB-1	P-1	EXPOSED METAL DECK, P-1	--
RM A103-WORK SHOP #3	CONCRETE	VB-1	P-1	VB-1	P-1	VB-1	P-1	VB-1	P-1	EXPOSED METAL DECK, P-1	--
RM A104-WORK SHOP #4	CONCRETE	CONCRETE	P-1	CHAINLINK FENCE		VB-1	P-1	CONCRETE	P-1	EXPOSED METAL DECK, P-1	--
STAIRWELL	CONCRETE, VCT-1	CONCRETE, VB-1	P-1	CONCRETE, VB-1	P-1	CONCRETE, VB-1	P-1	CONCRETE, VB-1	P-1	SUSPENDED GYPSUM BOARD	VINYL WALL BASE AT MEZZANINE FLOOR LANDING
RM A105-STORAGE	CONCRETE	CONCRETE	P-1	CONCRETE	P-1	CONCRETE	P-1	CONCRETE	P-1	EXPOSED METAL DECK, P-1	--
RM 211	VCT-1	VB-1	P-1	VB-1	P-1	VB-1	P-1	VB-1	P-1	SUSPENDED GRID AND ACOUSTICAL CEILING PANELS	--
RM 211-A	VCT-1	VB-1	P-1	VB-1	P-1	VB-1	P-1	VB-1	P-1	SUSPENDED GRID AND ACOUSTICAL CEILING PANELS	--
RM 211-B	VCT-1	VB-1	P-1	VB-1	P-1	VB-1	P-1	VB-1	P-1	SUSPENDED GRID AND ACOUSTICAL CEILING PANELS	--
RM 211-C	VCT-1	VB-1	P-1	VB-1	P-1	VB-1	P-1	VB-1	P-1	SUSPENDED GRID AND ACOUSTICAL CEILING PANELS	--
RM 211-D	VCT-1	VB-1	P-1	VB-1	P-1	VB-1	P-1	VB-1	P-1	SUSPENDED GRID AND ACOUSTICAL CEILING PANELS	--
RM A201-ELECTRICAL ROOM	VCT-1	VB-1	P-1	VB-1	P-1	VB-1	P-1	VB-1	P-1	SUSPENDED GRID AND ACOUSTICAL CEILING PANELS	--
RM A202 THRU RM A206	VCT-1	VB-1	P-1	VB-1	P-1	VB-1	P-1	VB-1	P-1	SUSPENDED GRID AND ACOUSTICAL CEILING PANELS	--
RM A207	VCT-1	VB-1	P-1	VB-1	P-1	VB-1	P-1	VB-1	P-1	SUSPENDED GRID AND ACOUSTICAL CEILING PANELS	--
RM A208-CONFERENCE ROOM	VCT-1	VB-1	P-1	VB-1	P-1	VB-1	P-1	VB-1	P-1	SUSPENDED GRID AND ACOUSTICAL CEILING PANELS	--
RM A209	VCT-1	VB-1	P-1	VB-1	P-1	VB-1	P-1	VB-1	P-1	SUSPENDED GRID AND ACOUSTICAL CEILING PANELS	--
RM A210 THRU RM A212, RM A214	VCT-1	VB-1	P-1	VB-1	P-1	VB-1	P-1	VB-1	P-1	SUSPENDED GRID AND ACOUSTICAL CEILING PANELS	--
RM A213A-MEN RESTROOM	CT-1	CT-2	CT-3, CT-4	CT-2	CT-3, CT-4	CT-2	CT-3, CT-4	CT-2	CT-3, CT-4	SUSPENDED GRID AND ACOUSTICAL CEILING PANELS	--
RM A213B-WOMEN RESTROOM	CT-1	CT-2	CT-3, CT-4	CT-2	CT-3, CT-4	CT-2	CT-3, CT-4	CT-2	CT-3, CT-4	SUSPENDED GRID AND ACOUSTICAL CEILING PANELS	--
RM A213C-JANITOR ROOM	CT-1	CONCRETE	FRP	CONCRETE	FRP	CONCRETE	FRP	CONCRETE	FRP	GYPSUM BOARD, P-2	--
RM A215	VCT-1	VB-1	P-1	VB-1	P-1	VB-1	P-1	VB-1	P-1	SUSPENDED GRID AND ACOUSTICAL CEILING PANELS	--
MEZZANINE CORRIDOR	VCT-1	VB-1	P-1	VB-1	P-1	VB-1	P-1	VB-1	P-1	GYPSUM BOARD, P-2	--

COLOR AND MATERIAL SCHEDULE

KEY	MATERIAL	SIZE	MANUFACTURER NAME (NOTE 2)	PRODUCT NAME (NOTE 2)	COLOR/ FINISH	REMARKS/LOCATION
FRP	FIBERGLASS REINFORCED PANEL		MARLITE	FIBERGLASS REINFORCED PANEL	WHITE	
P-1	PAINT		ICI PAINT	SEE SPEC	OFF-WHITE	
P-2	PAINT		ICI PAINT	SEE SPEC	WHITE	
P-3	PAINT		ICI PAINT	SEE SPEC	LIGHT BROWN	PAINT COLOR FOR METAL DOORS AND FRAMES. COLOR SHALL MATCH THAT OF EXISTING COOL STORAGE DOOR.
P-4	SEMI-TRANSPARENT STAIN		ICI PAINT	SEE SPEC	SEE REMARKS	STAIN COLOR FOR INTERIOR WOOD DOORS. STAIN COLOR AND FINISH TO MATCH THAT OF EXISTING DOORS IN THE MEZZANINE.
VCT-1	VINYL COMPOSITE TILE	12" X 12"	ARMSTRONG	IMPERIAL TEXTURE	51809 DESERT BEIGE	
VB-1	VINYL WALL BASE	4"H	BURKE	VINYL WALL BASE	517P HONEY	
CT-1	CERAMIC TILE	2" X 2"	DAL-TILE	KEYSTONE	D325 MARBLE	FLOOR
CT-2	CERAMIC TILE	4 1/4" X 4 1/4"	DAL-TILE	SEMI-GROSS	K175 BISCUIT	COVE BASE
CT-3	CERAMIC TILE	4 1/4" X 4 1/4"	DAL-TILE	SEMI-GROSS	K175 BISCUIT	WALL
CT-4	CERAMIC TILE	4 1/4" X 4 1/4"	DAL-TILE	SEMI-GROSS	DM14 COBALT	SEE TOILET ROOM DECORATIVE BORDER, THIS SHEET. SAMPLE SHALL BE SUBMITTED FOR REVIEW PRIOR TO ORDERING.
TH-1	MARBLE THRESHOLD	WIDTH OF DOOR FRAME X WIDTH OF DOOR			WHITE/GREY	1/2" MAXIMUM FINISH, WITH 1/4" BEVELED EDGES
TP-1	TOILET PARTITIONS AND DOORS		ACCURATE	SOLID PHENOLIC PARTITIONS AND DOORS	692 FOLKSTONE CELESTA	MEN'S RESTROOM
TP-2	TOILET PARTITIONS AND DOORS		ACCURATE	SOLID PHENOLIC PARTITIONS AND DOORS	224 FOLKSTONE CLEAR SAND	WOMEN'S RESTROOM

NOTE:
ALL TILES SHALL BE INSTALLED PRIOR TO INSTALLATION OF TOILET ROOM FIXTURES AND ACCESSORIES, INCLUDING, BUT NOT LIMITED TO, MIRRORS, GRAB BARS, WATER CLOSETS, URINALS, LAVATORIES, SOAP DISPENSERS, PAPER TOWEL DISPENSERS, TOILET PARTITIONS, AND OTHER BATH ACCESSORIES. FIXTURES, INCLUDING, BUT NOT LIMITED TO, URINALS, WATER CLOSETS, AND LAVATORIES, SHALL BE FIRMLY SECURED, AND ALL GAPS BETWEEN FIXTURE AND TILE FLOOR OR WALL SHALL BE NEATLY CAULKED AND SEALED.

TOILET ROOM DECORATIVE BORDER
SCALE: 1-1/2" = 1'-0"

NOTES:

- DECORATIVE BORDER SHALL RUN CONTINUOUSLY AROUND ALL CORNERS. CONTRACTOR SHALL PROVIDE BULLNOSE CORNER TILES FOR BORDER TILES AT ALL OUTSIDE WALL CORNERS. CERAMIC WALL TILES SHALL BE SET WITH ALL FULL COURSE TILES STARTING FROM THE BOTTOM OF WALL.

	AS BUILT DRAWINGS						8/4/05	
REVISION NO.	SYMBOL	DESCRIPTION	SHT. OF	DATE				

THIS WORK WAS PREPARED BY ME OR UNDER MY SUPERVISION.

DEPARTMENT OF BUSINESS,
ECONOMIC DEVELOPMENT AND TOURISM
STATE OF HAWAII

PIER 2 WAREHOUSE AND OFFICE IMPROVEMENTS
AT FOREIGN TRADE ZONE NO. 9
HONOLULU, OAHU, HAWAII

FINISH SCHEDULE,
COLOR AND MATERIAL SCHEDULE

DESIGNED BY: JW	CHECKED BY: LC	DATE: OCT 2003	SHEET A3.02
DRAWN BY: JW	APPROVED BY: LC		26 OF 65 SHEETS

LICENSE EXPIRATION DATE: APR. 30, 2004

A1 GROUND FLOOR SIGNAGE PLAN

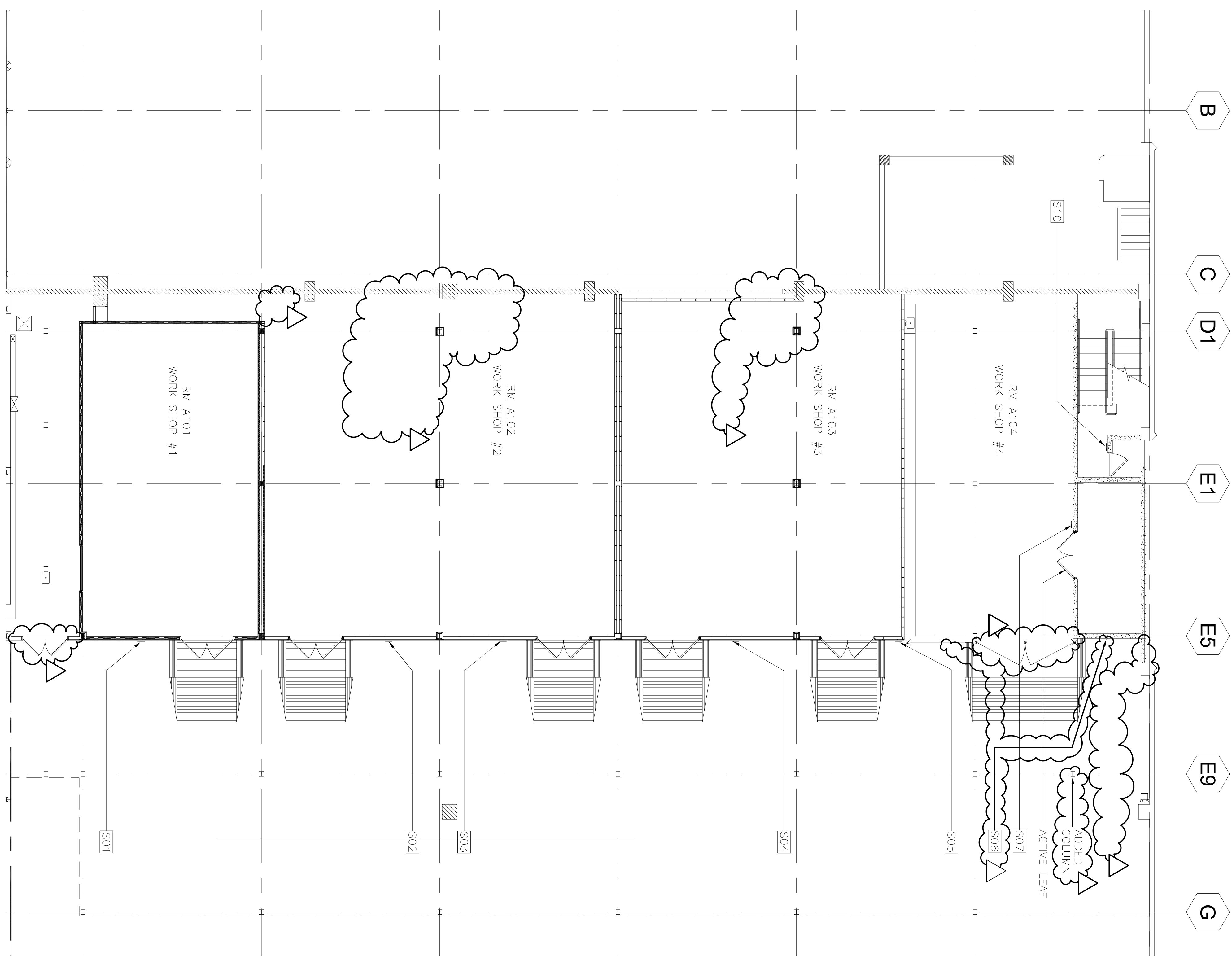

SCALE
1/16" = 1'-0"

	<p>AS BUILT DRAWINGS</p>	<p>8/4/05</p>
<p>REGION NO. SYMBOL</p>	<p>DESCRIPTION</p> <p>DEPARTMENT OF BUSINESS, ECONOMIC DEVELOPMENT AND TOURISM STATE OF HAWAII</p> <p>PIER 2 WAREHOUSE AND OFFICE IMPROVEMENTS AT FOREIGN TRADE ZONE NO. 9 HONOLULU, OAHU, HAWAII</p> <p>GROUND FLOOR SIGNAGE PLAN</p>	<p>SHEET NO. OF SHEETS</p> <p>DATE</p>
<p>DESIGNED BY: JW</p> <p>DRAWN BY: JW</p>	<p>CHECKED BY: LC</p> <p>APPROVED BY: LC</p>	<p>PROJECT NO.: FTZ001</p> <p>DATE: OCT 2003</p>
<p>THIS WORK WAS PREPARED BY ME OR UNDER MY SUPERVISION.</p> <p>LICENSE EXPIRATION DATE: APR 30, 2004</p>	<p>LOU CHAN & ASSOCIATES, INC.</p>	<p>SHEET 27 OF 65 SHEETS</p>

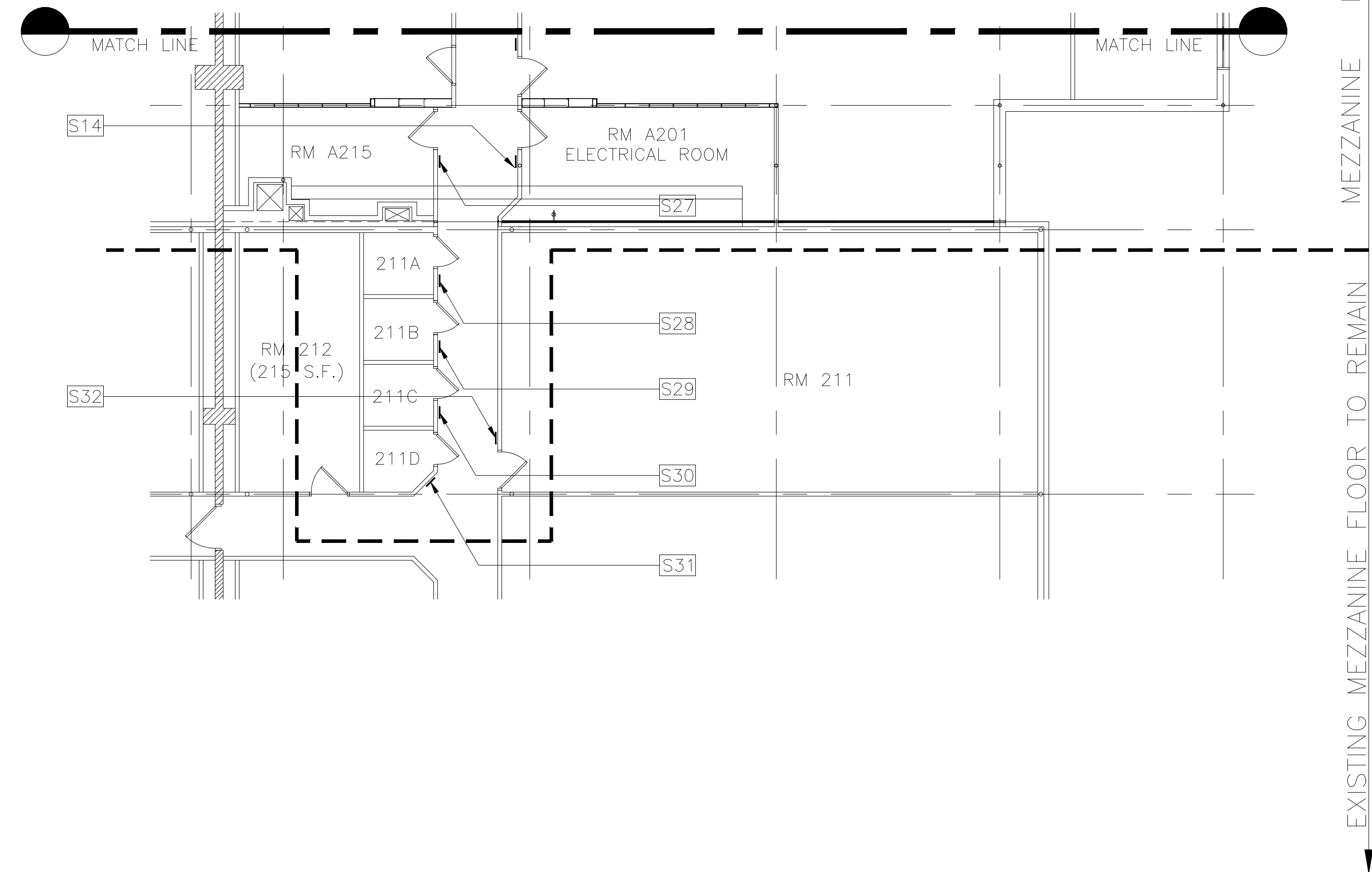
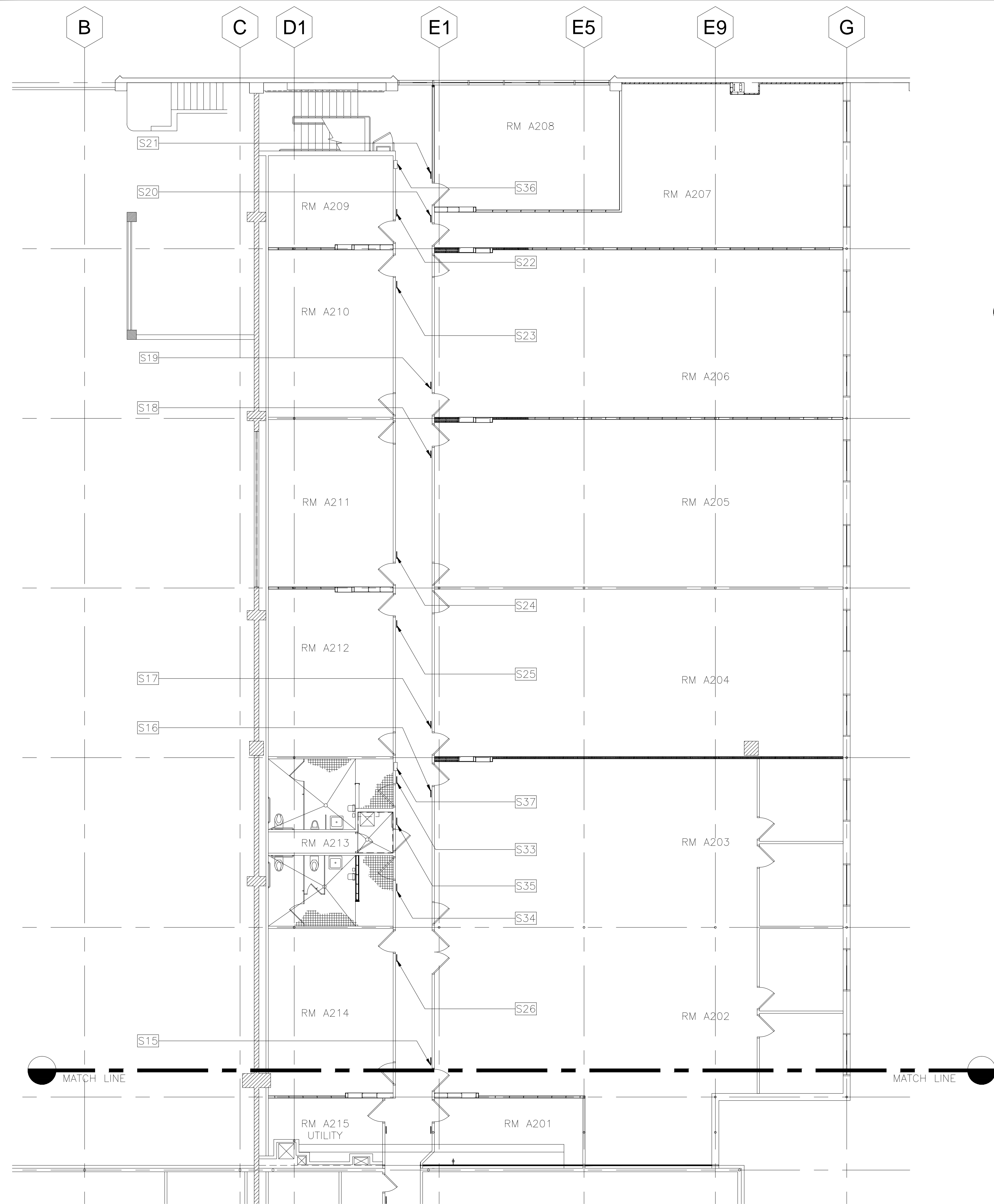

MEZZANINE FLOOR ADDITION
EXISTING MEZZANINE FLOOR TO REMAIN

C:\2003\2\Warehouse and Office Improvements\B001\A01\Mezz\A01_mezz_signage_pln.dwg DEC 11, 2003 11:13AM

A1 MEZZANINE FLOOR SIGNAGE PLAN

SCALE
1/8" = 1'-0"

REVISION NO.	SYMBOL	DESCRIPTION	SHT. OF	DATE

		DEPARTMENT OF BUSINESS, ECONOMIC DEVELOPMENT AND TOURISM STATE OF HAWAII	
		PIER 2 WAREHOUSE AND OFFICE IMPROVEMENTS AT FOREIGN TRADE ZONE NO. 9 HONOLULU, OAHU, HAWAII	
MEZZANINE FLOOR SIGNAGE PLAN		PROJECT NO.: FTZ001	SHEET A3.04
DESIGNED BY: JW	CHECKED BY: LC	DATE: OCT 2003	28 OF 65 SHEETS
DRAWN BY: JW	APPROVED BY: LC	LICENSE EXPIRATION DATE: APR 30, 2004	

FILE DRAW FOLDER

SIGNAGE SCHEDULE

ID NO.	ROOM NO.	SIGN MESSAGE	SIGN TYPE	MOUNTING DETAIL	NOTES	ID NO.	ROOM NO.	SIGN MESSAGE	SIGN TYPE	MOUNTING DETAIL	NOTES	ID NO.	ROOM NO.	SIGN MESSAGE	SIGN TYPE	MOUNTING DETAIL	NOTES
S01	A101	WORKSHOP #1	B1/A3.05	A1/A3.05	1	S14	A201	ELECTRICAL ROOM	B1/A3.05	A1/A3.05	1	S27	A215	UTILITY ROOM	B1/A3.05	A1/A3.05	1
S02	A102	WORKSHOP #2	B1/A3.05	A1/A3.05	1	S15	A202	TENANT'S TEXT	B1/A3.05	A1/A3.05	1	S28	211A	JANITOR ROOM	B1/A3.05	A1/A3.05	1
S03	A102	WORKSHOP #2	B1/A3.05	A1/A3.05	1	S16	A203	TENANT'S TEXT	B1/A3.05	A1/A3.05	1	S29	211B	STORAGE	B1/A3.05	A1/A3.05	1
S04	A103	WORKSHOP #3	B1/A3.05	A1/A3.05	1	S17	A204	TENANT'S TEXT	B1/A3.05	A1/A3.05	1	S30	211C	STORAGE	B1/A3.05	A1/A3.05	1
S05	A103	WORKSHOP #3	B1/A3.05	A1/A3.05	1	S18	A205	TENANT'S TEXT	B1/A3.05	A1/A3.05	1	S31	211D	STORAGE	B1/A3.05	A1/A3.05	1
S06	A104	WORKSHOP #4	B1/A3.05	A1/A3.05	1	S19	A206	TENANT'S TEXT	B1/A3.05	A1/A3.05	1	S32	211	TENANT'S TEXT	B1/A3.05	A1/A3.05	1
S07	A105	STORAGE	B1/A3.05	A1/A3.05	1	S20	A207	TENANT'S TEXT	B1/A3.05	A1/A3.05	1	S33	A213A	MEN (WITH SYMBOL)	B3/A3.05	A1/A3.05	1
S08	--	--	--	--	--	S21	A208	CONFERENCE ROOM	B1/A3.05	A1/A3.05	1	S34	A213B	WOMEN (WITH SYMBOL)	B3/A3.05	A1/A3.05	1
S09	--	EXIT	B1/A3.05	A1/A3.05	1	S22	A209	TENANT'S TEXT	B1/A3.05	A1/A3.05	1	S35	A213C	JANITOR	B1/A3.05	A1/A3.05	1
S10	--	EXIT	B1/A3.05	A1/A3.05	1	S23	A210	TENANT'S TEXT	B1/A3.05	A1/A3.05	1	S36	A209	FIRE EXTINGUISHER	B2/A3.05	A2/A3.05	1
S11	A103	MECHANICAL ROOM	B1/A3.05	A1/A3.05	1	S24	A211	TENANT'S TEXT	B1/A3.05	A1/A3.05	1	S37	A213	FIRE EXTINGUISHER	B2/A3.05	A2/A3.05	1
S12	A102	MECHANICAL ROOM	B1/A3.05	A1/A3.05	1	S25	A212	TENANT'S TEXT	B1/A3.05	A1/A3.05	1	NOTES: 1. ROOM NUMBERS AND SIGN MESSAGES SUBJECT TO CHANGE DURING SUBMITTAS PER FTZ REVIEW AND APPROVAL.					
S13	A102	MECHANICAL ROOM	B1/A3.05	A1/A3.05	1	S26	A214	TENANT'S TEXT	B1/A3.05	A1/A3.05	1						

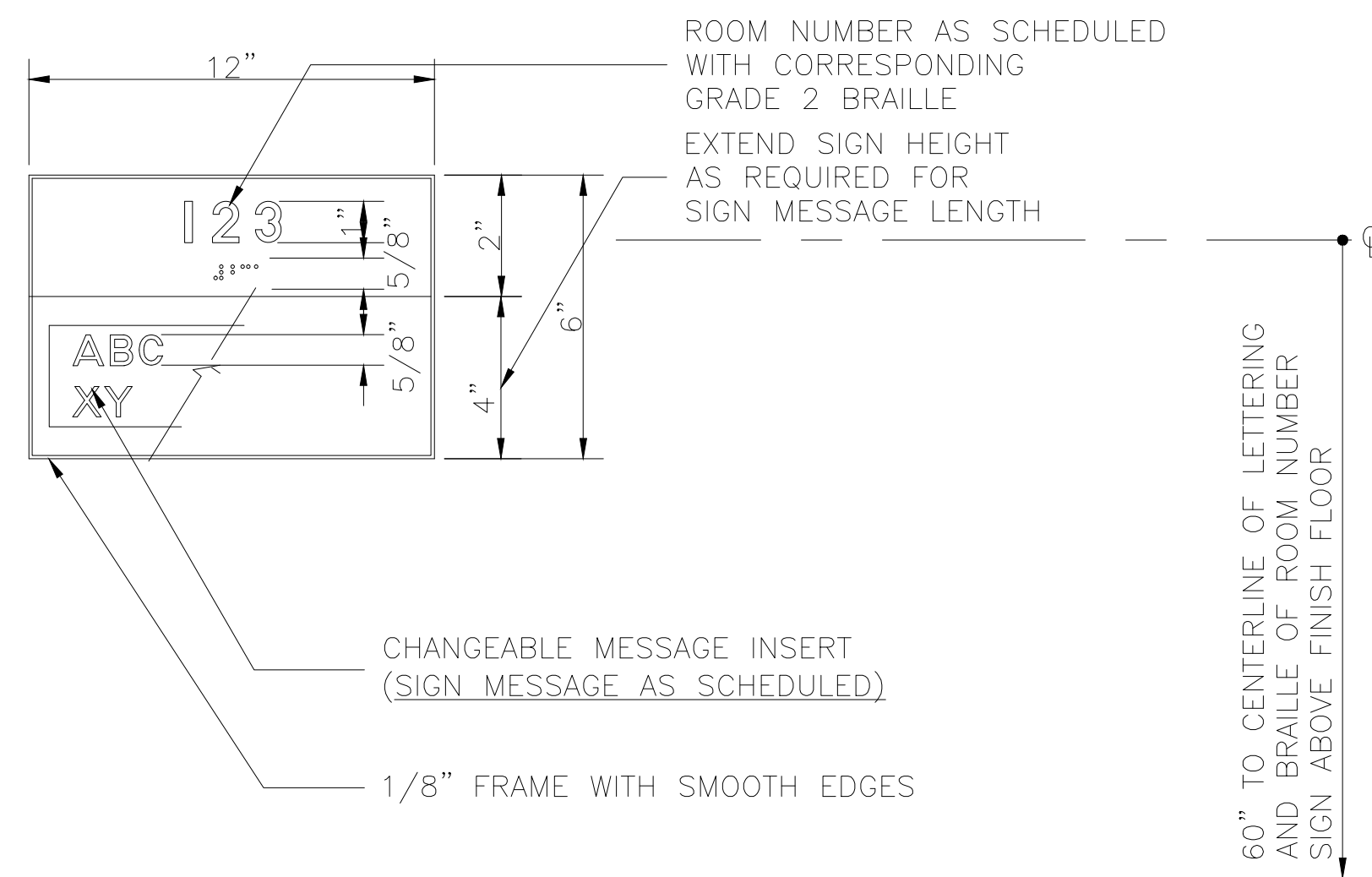

NOTE:
 PROVIDE CHANGEABLE MESSAGE INSERT FOR ROOM NAME.
 MOUNTING HEIGHT SHALL BE MEASURED FROM CENTER OF LETTERING AND BRAILLE OF THE ROOM NUMBER SIGN.
 PROVIDE '10' BLANK MESSAGE INSERTS TO FTZ FOR FUTURE USE

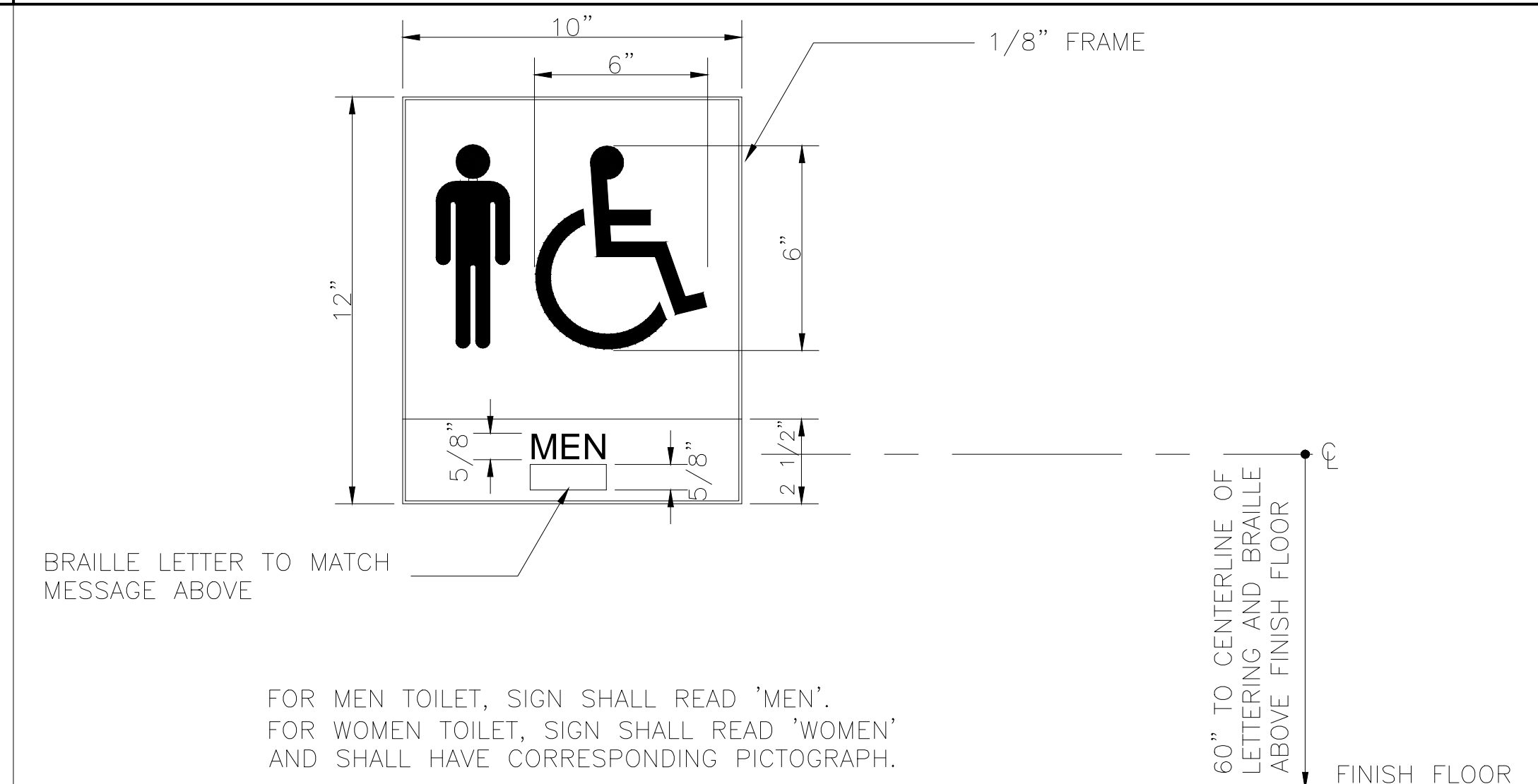

B1 ROOM NUMBER, NAME AND MESSAGE

NOT TO SCALE

B2 FIRE EXTINGUISHER SIGNAGE

NOT TO SCALE

B3 ACCESSIBLE TOILET ROOM SIGNAGE

NOT TO SCALE

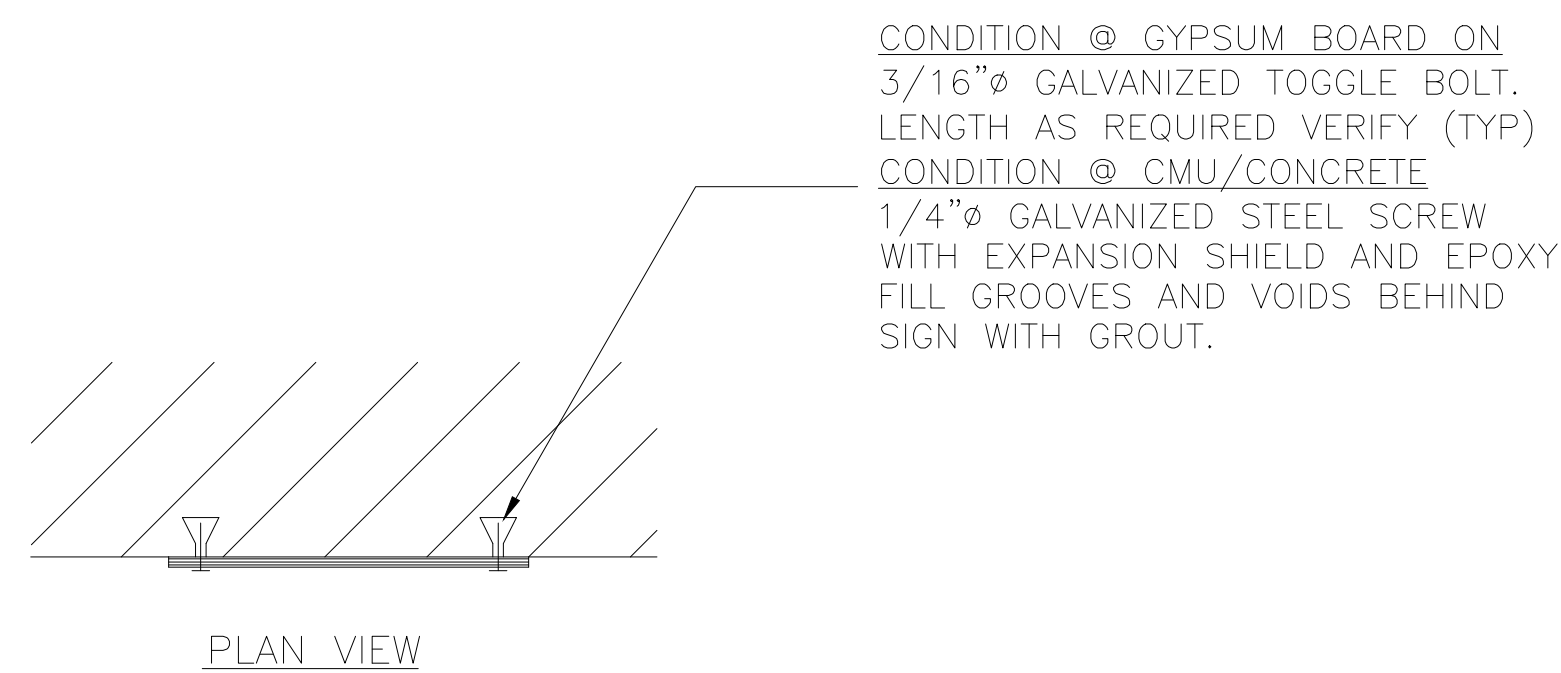

A1 MOUNTING DETAIL

NOT TO SCALE

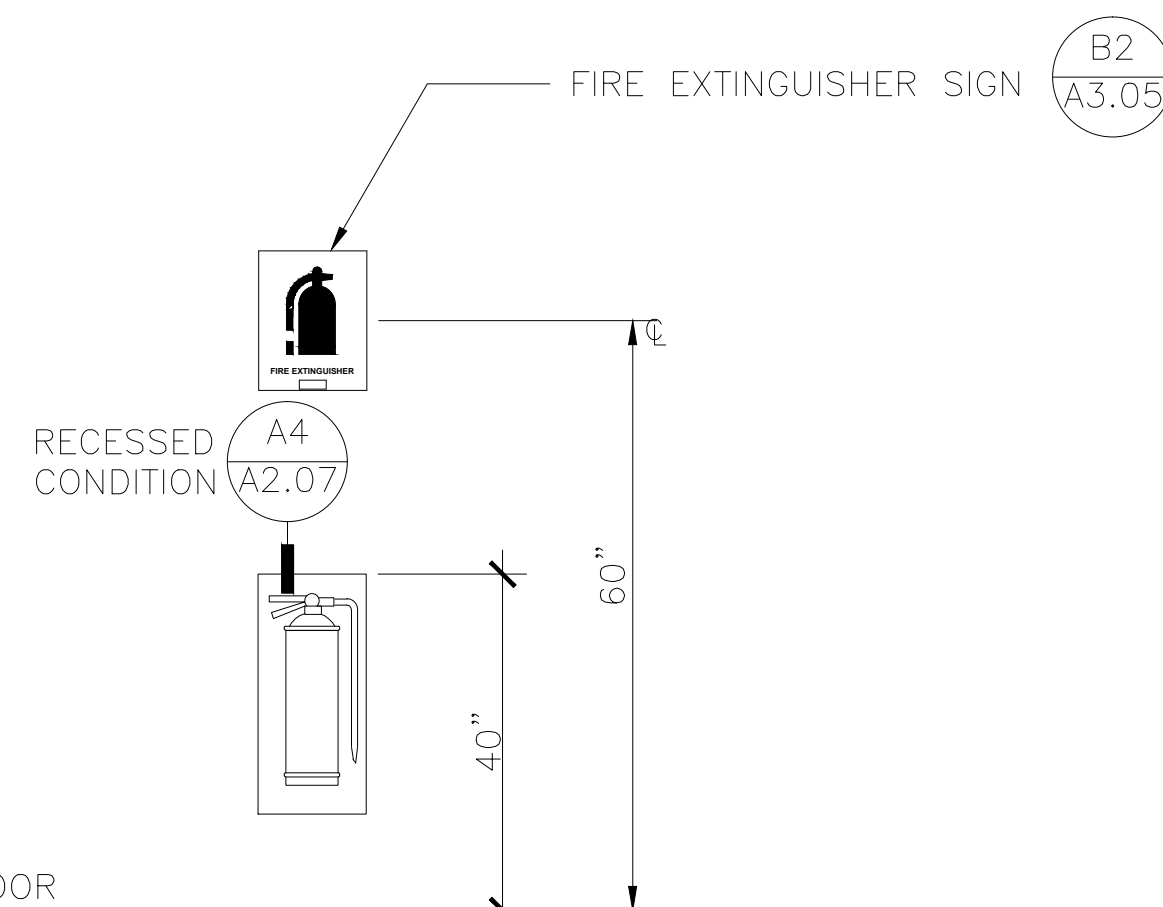

A2 MOUNTING LOCATION OF FIRE EXTINGUISHER

NOT TO SCALE

REVISION NO.	SYMBOL	DESCRIPTION	SHT. OF	DATE

LOU CHAK CHAN
 LICENSED PROFESSIONAL ARCHITECT
 NO. 5401
 HAWAII, U.S.A.

THIS WORK WAS PREPARED BY ME OR UNDER MY SUPERVISION.

DEPARTMENT OF BUSINESS,
 ECONOMIC DEVELOPMENT AND TOURISM
 STATE OF HAWAII

PIER 2 WAREHOUSE AND OFFICE IMPROVEMENTS
 AT FOREIGN TRADE ZONE NO. 9
 HONOLULU, OAHU, HAWAII

SIGNAGE SCHEDULE AND DETAILS

LOU CHAN & ASSOCIATES, INC.

PROJECT NO.: FTZ001

SHEET **A3.05**

DESIGNED BY: JW CHECKED BY: LC DATE: OCT 2003

DRAWN BY: JW APPROVED BY: LC

LICENSE EXPIRATION DATE: APR 30, 2004

© 2003 Lou Chan & Associates, Inc. All rights reserved. BDDT/CAN/FTZ/A200_sdp_sch.dwg, DEC 11, 2003, 11:44AM